STEPHENSON BROWNE

Winterside, Waterhayes

ST5 7SS

2 1 1 D

£750 PCM

Description

Nestled in the charming area of Winterside, Waterhayes, this delightful semi-detached house presents an excellent opportunity for those seeking a comfortable and modern living space. The property boasts two well-proportioned bedrooms, including a spacious double bedroom and a cosy single bedroom, making it ideal for small families, couples, or individuals looking for extra space.

Upon entering, you are welcomed into a contemporary lounge that offers a warm and inviting atmosphere, perfect for relaxation or entertaining guests, with stairs leading up to the first floor. The fitted kitchen is designed with functionality in mind, providing ample storage and workspace for culinary enthusiasts.

Outside, the property features a front garden, adding to its curb appeal and providing a pleasant outdoor space to enjoy. Additionally, allocated parking ensures convenience for residents and their visitors.. Available October 2026.

Pets considered via written application only.

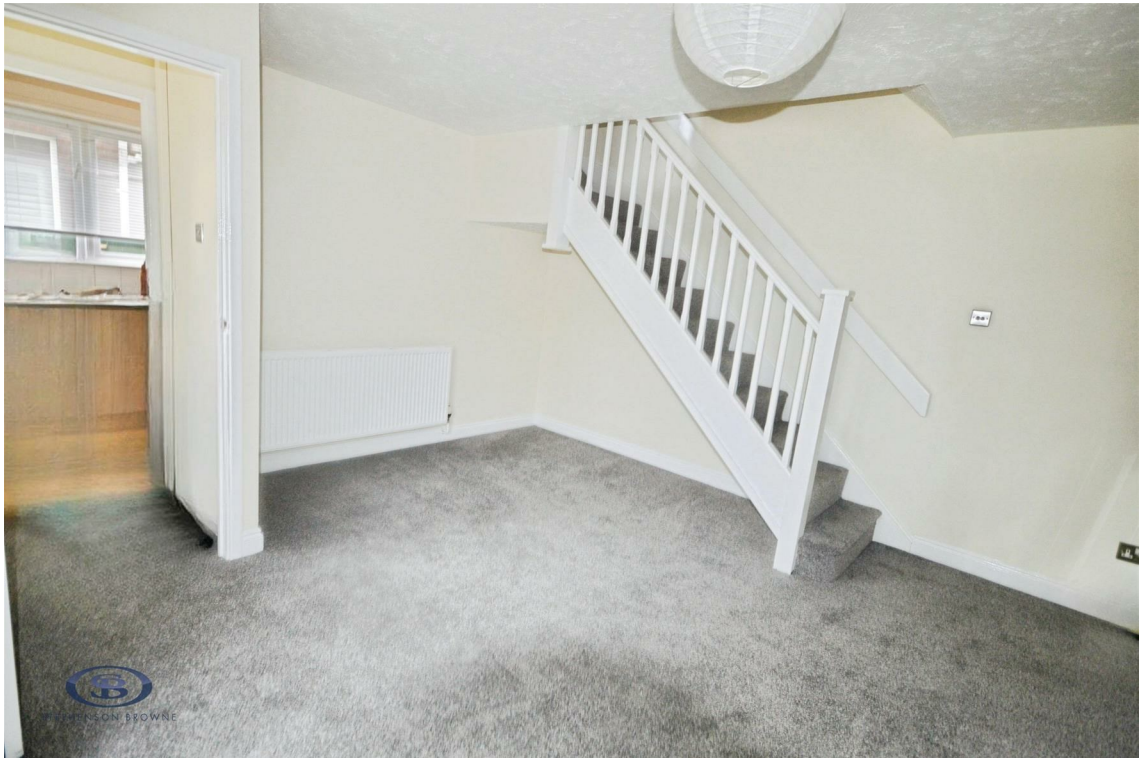

Viewing

Please contact our office using the details provided on the final page if you are interested in booking a viewing or require further information.

Floorplans

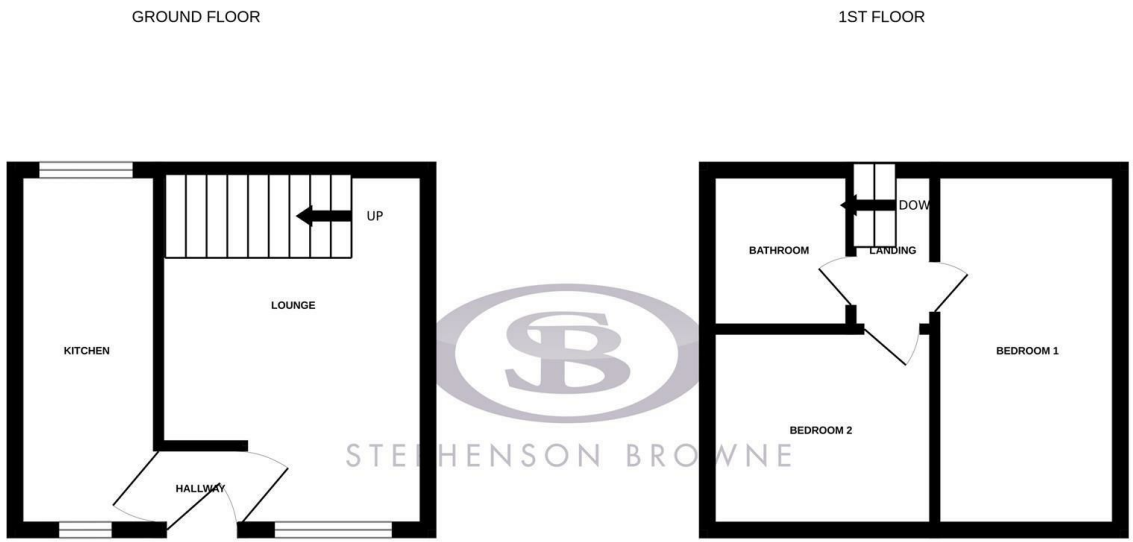

Whilst every attempt has been made to ensure the accuracy of the floorplan contained here, measurements of doors, windows, rooms and any other items are approximate and no responsibility is taken for any error, omission or mis-statement. This plan is for illustrative purposes only and should be used as such by any prospective purchaser. The services, systems and appliances shown have not been tested and no guarantee as to their operability or efficiency can be given.
Made with Metropix ©2025

Area Map

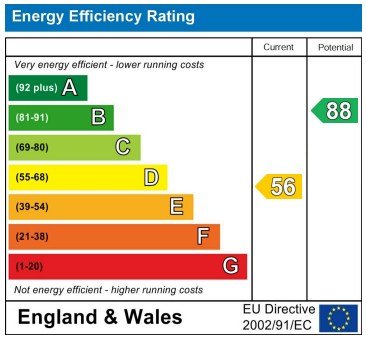

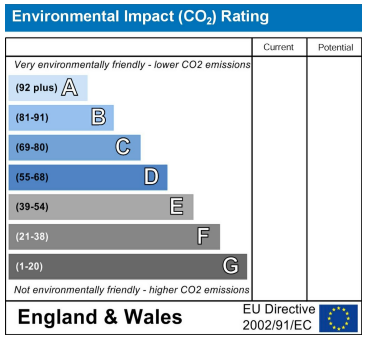

NOTICE: Stephenson Browne for themselves and for the vendors or lessors of this property whose agents they are give notice that: (1) the particulars are set out as a general guideline only for the guidance of intending purchasers or lessees, and do not constitute, nor constitute part of, an offer or contract; (2) all descriptions, dimensions, references to condition and necessary permissions for use and occupation, and other details are given in good faith and are believed to be correct but any intending purchasers or tenants should not rely on them as statements or representations of fact but must satisfy themselves by inspection or otherwise as to the correctness of each theme; (3) no person in the employment of Stephenson Browne has any authority to make representation or warranty whatever in relation to this property. (4) fixtures & fittings are subject to a formal list supplied by the vendors solicitors. **Referring to:** Move with Us Ltd **Average Fee:** £123.64