Zephyr Apts, Freckingham Street, Nottingham

£760 pcm

Comfort Estates

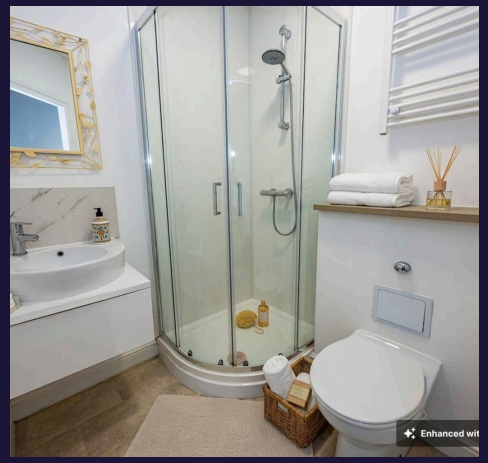

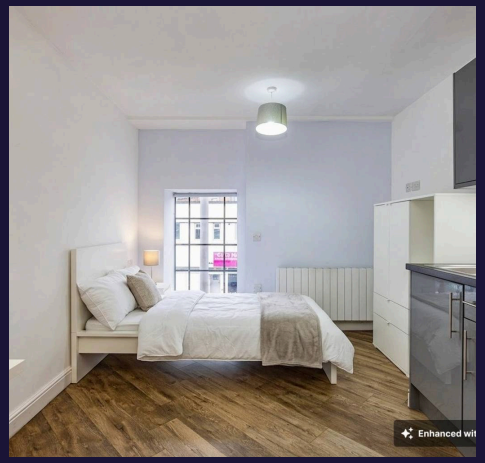

Zephyr Apartments, Freckingham Street

Nottingham

Comfort Estates are proud to present Zephyr Apartments, ideally located within Sneinton Market, with everything you need right on your doorstep.

Available 8th November, these stylish studio apartments come fully furnished and are ideal for both students and professionals seeking a vibrant, central location that offers both comfort and practicality.

Each studio is thoughtfully designed with a furnished living and bedroom area, a well-equipped kitchenette providing ample storage and cooking space, and a private en-suite bathroom complete with a shower cubicle, WC, wash basin, and mirror. All apartments are finished to a modern and neutral standard throughout.

Residents also benefit from access to a communal laundry room located on the ground floor of the building.

Rent is inclusive of all utilities, including water, electricity and WiFi. Contact us today to arrange a viewing!

Bedroom, Living Area & Kitchen
This spacious studio apartment is finished to a modern standard and comes fully equipped with everything you need. Furnishings include a bed and mattress, bedside table, desk with chair and storage cabinet with shelving. The sleek grey kitchen is fitted with a hob, oven, extractor fan and storage cabinets. The apartment is neutrally decorated throughout, featuring wooden flooring and grey and white painted walls.

En-suite Bathroom
Each studio benefits from its own en-suite bathroom, complete with a shower cubicle, WC, wash basin with vanity unit, heated towel rail, and mirror. The bathroom is finished to a modern, neutral standard throughout.

Laundry Room
On the ground floor of the apartment block you'll find the communal laundry room which is fitted with pay-by-phone washing machine's and tumble dryers.

Location
Located within Sneinton Market, the apartments are surrounded by a variety of quirky, independent amenities, including cafés, bars, shops, mini-markets and more. Nottingham City Centre is also a short walk away so you have everything you need conveniently placed on your doorstep!

Enhanced with AI by STREET_S

FORAGERS
HERBIE HARE
ART GALLERY

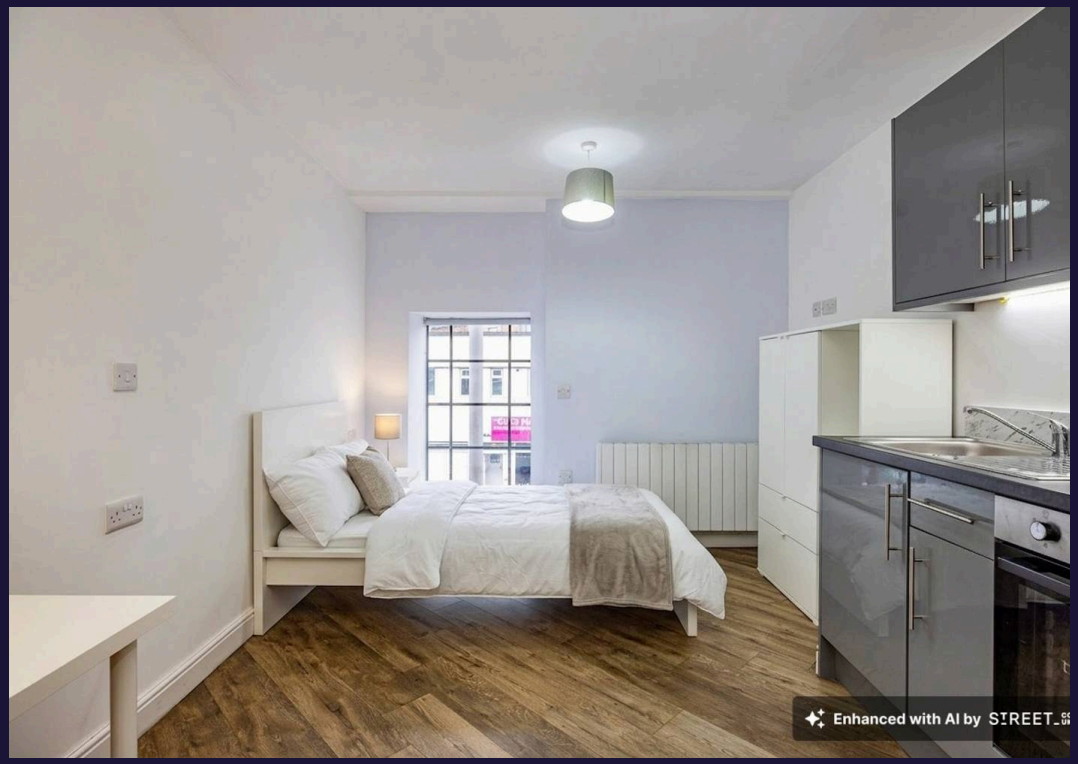
Enhanced with AI by STREET_S

Comfort Estates

Comfort Estates, 47 Derby Road - NG1 5AW

0115 933 8997 • info@comfortestates.co.uk • www.comfortestates.co.uk