

[www.churchandhawes.com](http://www.churchandhawes.com)

156 Station Road, Burnham on Crouch,  
Essex, CM0 8HJ

Tel: 01621 782652

[burnham@churchandhawes.com](mailto:burnham@churchandhawes.com)

# Church & Hawes

Est. 1977

Estate Agents, Valuers, Letting & Management Agents



## 11a High Street, Burnham-on-Crouch, Essex CM0 8AG £1,000 PCM

AVAILABLE NOW and WITH STUNNING RIVER VIEWS is this very spacious first floor apartment. The property is located within the most convenient location in close proximity to the High Street, quayside, yacht clubs, pubs, restaurants and railway station. Accommodation comprises two bedrooms, large lounge, kitchen (with all appliances to remain) and bathroom, there is also a ground floor entrance lobby. Externally there is a communal garden. On road parking is available to the front of the property. Viewing comes highly advised to fully appreciate the size and standard of accommodation on offer. NOT SUITABLE FOR PETS, private working tenants preferred. EPC Exempt.

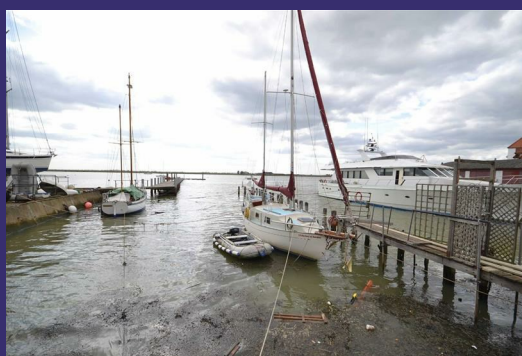



**COMMUNAL ENTRANCE:**  
Obscure door and staircase to:-

**ENTRANCE HALL**  
Entrance door leading to:-

**LOUNGE 19'05" x 18'05" (5.92 x 5.61)**  
Windows to rear, storage cupboard.

**BEDROOM 1: 19'07" x 9'04" (5.97 x 2.84)**  
Window to front, electric radiator.

**BEDROOM 2: 10'08" x 10'11" (3.25 x 3.33)**  
Window to front.

**KITCHEN: 10'01" x 6'10" (3.07 x 2.08)**  
Window to side, 1½ bowl single drainer sink set in roll edged work surface, built in four ring hob with extractor over and oven below, matching wall and base mounted storage units, part tiled walls, dishwasher, fridge/freezer and washing machine to remain in the property.

**BATHROOM:**  
Window to side, chrome heated towel rail, three piece white suite comprising panelled bath with shower attachment, pedestal wash hand basin and close coupled wc, part tiled walls.

**EXTERIOR:**  
Communal garden to rear with feature areas with planted shrubs and the remainder laid to lawn.

**LETTINGS INFORMATION FOR TENANTS:**  
You will be required to complete a PRE-LET APPLICATION and once this has been supplied we shall be pleased to arrange viewings of the properties which are of interest to you, usually by agreement with the owner or present tenant. Where properties are currently vacant, accompanied viewings can be arranged, usually during normal business hours. Properties are currently offered for letting on an AST for 6 or 12 months. This will change in the coming months due to the "Renters Rights Act"

A Homelet reference will be undertaken, this will include details of your bank, employment, (accountant, if you are self employed) personal referees and any previous landlords, they will also carry out a credit check. So as to satisfy the RIGHT TO RENT REGULATIONS, please supply your UK/EU PASSPORT, NON EU PASSPORT and RIGHT TO STAY VISA IF NON EU PASSPORT, DRIVING LICENCE and also a UTILITY BILL (not more than three months old) showing your current address.

Before the application can begin we will need the above along with the PRE LET QUESTIONNAIRE, REFERENCE FORMS, PET / DECORATING request forms, HOLDING DEPOSIT and the ACKNOWLEDGMENT FORM returned fully completed and signed, without these we are unable to proceed with your proposed rental. COMPANY LETS ARE CHARGED AT £250 PER REFERENCE and a £160 CHARGE FOR THE PREPARATION OF THE TENANCY AGREEMENT. Your application will then be processed by a Reference Agency, we usually receive approval within two or three working days but please allow at least seven.

Church & Hawes require a holding deposit of one weeks rent in order to proceed with the application, this can be converted into part payment of the actual 5 week security deposit or the initial rental payment once the references and tenancy agreement have been approved.

If the tenancy does not proceed due to no fault of your own (IE landlord deciding not to rent the property), the holding deposit will be returned. If the tenancy does not proceed due to your own circumstances including reference refusal, then the holding deposit will not be returnable.

One weeks holding deposit is the rent multiplied by 12 months and then divided by 52. For example (Rent of £1,000 pcm x 12 = £12,000 divided by 52 = £230.77 holding deposit. A deposit, equal to 5 weeks of the total rent for the property, which is held during the tenancy as security for the rent and property condition by Church and Hawes as stakeholder for security breaches of the tenancy agreement, therein, Church and Hawes are members of the tenancy deposit scheme. N.B. Both the deposit together with the first month's rent, in advance are payable upon signing the Tenancy Agreement and must be cleared funds made by Electronic transfer (please ask for our bank details). You cannot collect the keys until monies are received. CASH IS NOT ACCEPTABLE.

Reference Checks are not carried out within the office. Please complete the relative forms and return them to this office. Our Lettings Management office can be contacted at 4 High Street, Maldon, CM9 5PJ. 01621 878417 or lettings@churchandhawes.com. At Church & Hawes, our commitment to you is of paramount importance and to ensure this and to give you peace of mind, we are members of the National Association of Estate Agents (NAEA) The Property Ombudsman (TPOS), National Approved Lettings Scheme (NALS), Tenancy Dispute Scheme (TDS), Property Mark Client Money Protection Scheme.

**AGENTS NOTE:**  
These particulars do not constitute any part of an offer or contract. All measurements are approximate. No responsibility is accepted as to the accuracy of these particulars or statements made by our staff concerning the above property. We have not tested any apparatus or equipment therefore cannot verify that they are in good working order. Any intending purchaser must satisfy themselves as to the correctness of such statements within these particulars. All negotiations to be conducted through Church and Hawes. No enquiries have been made with the local authorities pertaining to planning permission or building regulations. Any buyer should seek verification from their legal representative or surveyor.

**MONEY LAUNDERING REGULATIONS & REFERRALS:**  
MONEY LAUNDERING REGULATIONS: Intending purchasers will be asked to produce identification documentation and we would ask for your co-operation in order that there will be no delay in agreeing the sale

REFERRALS: As an integral part of the community and over many years, we have got to know the best professionals for the job. If we recommend one to you, it will be in good faith that they will make the process as smooth as can be. Please be aware that some of the parties that we recommend (certainly not the majority) may on occasion pay us a referral fee up to £200. You are under no obligation to use a third party we have recommended.

**COUNCIL TAX BAND:**  
Tax Band B.

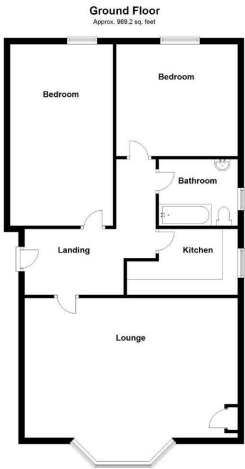

Produced by Property Trader 01245 323355Disclaimer:All floorplans are provided for informational and illustrative purposes only. Although we endeavour to provide truthful representation, we do not in any way warrant the accuracy of the floorplan information and the floorplan layout and measurements may contain errors and omissions. We are not liable for and do not accept any liability relating to any loss or damage suffered as a direct or indirect result of use of any information You or your advisors should conduct a careful, independent investigation of the property to determine to your satisfaction as to the suitability of the property for your full requirements. Plan produced using PlanUp.

