8 Trinity Gardens, Whittle Way, Brockworth, Gloucester, GL3 4ZF

£1,525 Per Calendar Month

urpad
sales & lettings

- Available from 26/10/2026
- Unfurnished
- Brockworth
- 3 Bedroom End of Terrace
- Motorway access
- EV Charger

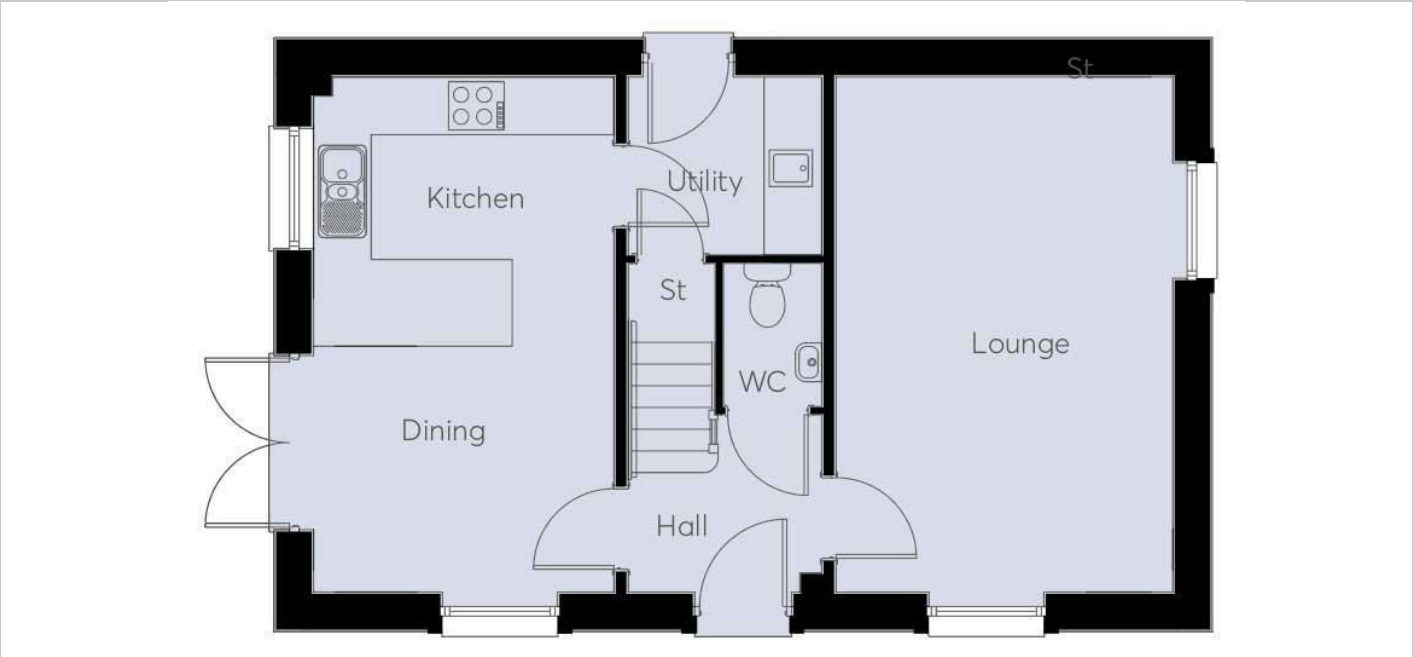

Directions

THE PROPERTY

Available 26/10/2026

Trinity Quarter is situated in a semi urban area of Brockworth just outside of Gloucester. Brockworth is a great area being located close to excellent road links, plentiful retail and leisure services along with being close to employment areas. The area has good schools and is suited for anyone which wants to be located close to services and/or needs to commute the cities Gloucester, Cheltenham or even Bristol. Gloucester and Cheltenham are within a 15- minute drive As a company we always strive to create communities rather than developments and have equipped the development with additional features increasing the desirability of the development.

'The Broughton' is a three bedroom end terrace property with an open plan kitchen/diner area with utility room, large separate lounge and ground floor WC. The first floor boasts three bedrooms and 2 bathrooms with the mast bedroom being en-suite. All carpets, light fittings and curtains provided and there is off road parking and landscaped rear garden.

please note external finishes may vary from site to site. Photos are for marketing purposes only. The virtual tour is of an identical property with the same floorplan. The actual property may be mirrored in its layout or have very minor differences.

SITUATION

154 Henleaze Road, Bristol, BS9 4NB
Tel: 0117 427 0011 Email: services@urpadpm.property https://www.urpad.property