

**SOLD STC**



**Jesmond Road, Croydon**

**2 Bedrooms, 1 Bathroom, Semi-Detached House**

**Offers In Excess Of £425,000**

**MARTIN&CO**



## Jesmond Road, Croydon

Offers In Excess Of £425,000

- Fantastic Family House
- Two Bedrooms
- Luxury Kitchen/ Dinner
- End of Terrace
- Hotel Style Family Bathroom
- Downstairs WC / Utility Room
- Quiet Residential Road

Be the envy of your friends in this stunning two-bedroom house, which enjoys a popular Addiscombe location, within easy reach of East Croydon Station.

Presented in superb condition throughout, the property affords over 1000 square feet of accommodation combining stylish, modern living with a character, period property.

The ground floor features a stunning kitchen extension, designed by well-known architect Laura Jane Clark, from BBC's Your Home Made Perfect and Channel 4's Ugly House to Lovely House and Amazing Spaces. With its large island unit, this is the perfect space for entertaining, whilst there is also a snug sitting room for cosy evenings in. Another feature of note is the cleverly concealed downstairs cloakroom/wc/utility room. On the first floor there are two bedrooms and a bathroom/wc.

Externally there is a good sized but easily maintained garden, the perfect spot for a family BBQ, morning coffee or a Summer sundowner.

Offered chain-free, this home is ready to move straight into. Don't miss out, call us now!

Score	Energy rating	Current	Potential
92+	A		
81-91	B		
69-80	C		76 C
55-68	D	59 D	
39-54	E		
21-38	F		
1-20	G		



**Approximate Gross Internal Area 1016 sq ft - 94 sq m**

Ground Floor Area 655 sq ft – 61 sq m

First Floor Area 361 sq ft – 33 sq m

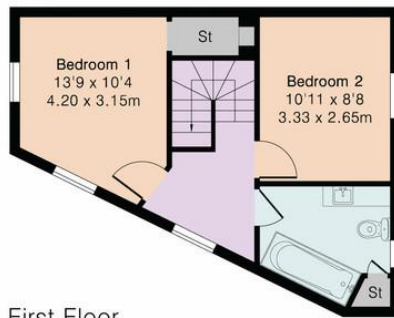

First Floor

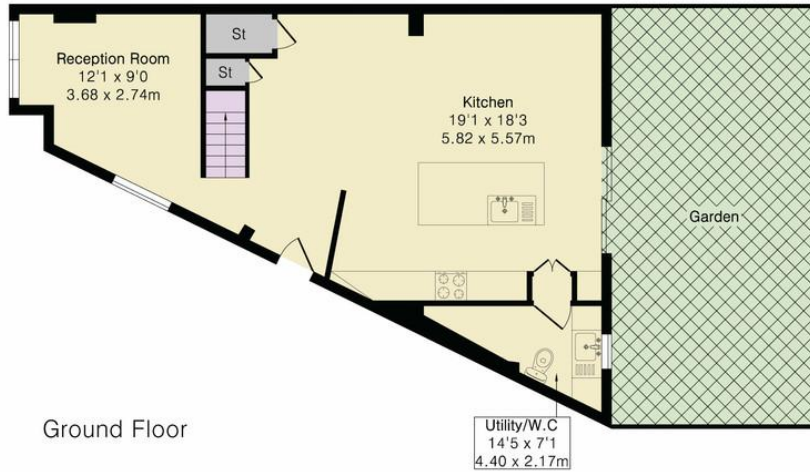

Ground Floor



Floor plan produced in accordance with RICS Property Measurement 2nd Edition. Although Pink Plan Ltd ensures the highest level of accuracy, measurements of doors, windows and rooms are approximate and no responsibility is taken for error, omission or misstatement. These plans are for representation purposes only and no guarantee is given on the total square footage of the property within this plan. The figure icon is for initial guidance only and should not be relied on as a basis of valuation.



**Martin & Co Croydon**

145 Brighton Road • • South Croydon • CR2 6EF  
T: 0208 688 8565 • E: [croydon@martinco.com](mailto:croydon@martinco.com)

**0208 688 8565**

<http://www.martinco.com>

**MARTIN&CO**

**Accuracy:** References to the Tenure of a Property are based on information supplied by the Seller. The Agent has not had sight of the title documents. A Buyer is advised to obtain verification from their Solicitor. Items shown in photographs including but not limited to carpets, fixtures and fittings are not included unless specifically mentioned within the sales particulars. They may however be available by separate negotiation. Buyers must check the availability of any property and make an appointment to view before embarking on any journey to see a property. No person in the employment of the agent has any authority to make any representation about the property, and accordingly any information given is entirely without responsibility on the part of the agents, sellers(s) or lessors(s). Any property particulars are not an offer or contract, nor for part of one. **Sonic / laser Tape:** Measurements taken using a sonic / laser tape measure may be subject to a small margin of error. **All Measurements:** All Measurements are Approximate. **Services Not tested:** The Agent has not tested any apparatus, equipment, fixtures and fittings or services and so cannot verify that they are in working order or fit for the purpose. A Buyer is advised to obtain verification from their Solicitor or Surveyor. **Mortgage & Financial Advice:** The Martin & Co mortgage service is provided by London & Country Mortgages the UK's largest Independent Fee-Free mortgage broker of Beazer House, Lower Bristol Road, Bath, BA2 3BA. Authorised and regulated by the Financial Conduct Authority. Their FCA number is 143002. **YOUR HOME IS AT RISK IF YOU DO NOT KEEP UP REPAYMENTS ON A MORTGAGE OR OTHER LOANS SECURED ON IT.** Full written quotation available on request. A suitable life policy may be required. Loans subject to status. Minimum age 18. If you are making a cash offer, we shall require written confirmation of the source and availability of your funds in order that our client may make an informed decision

