



GLEN HEATON

exp[®] UK

@glen.heaton@exp.uk.com

glenheaton.exp.uk.com

01617 062054

18 Windmill Lane, Reddish

Offers Over £325,000

🛏️ 3 🚿 2 🚗 2



- Three Double Bedrooms
- Two Bathrooms
- Walking Distance To Outstanding Local Schools
- Seperate Utility Room
- Off Road Parking
- Open Plan Kitchen Dining Area
- Reddish Vale Country Park Within Walking Distance
- Move In Condition



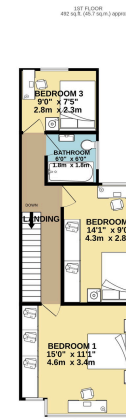
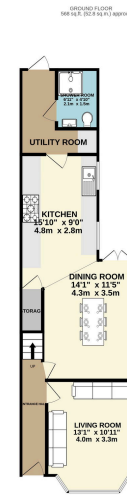

TOTAL FLOOR AREA: 207 sq ft, 19.5 sq m approx.
 While every effort has been made to ensure the accuracy of the floorplan, the actual measurements of the property may vary slightly from those shown on the floorplan. The floorplan is for information only and does not constitute an offer of any property. The floorplan is not to be used as a guide to the actual layout of the property. The floorplan is not to be used as a guide to the actual layout of the property. The floorplan is not to be used as a guide to the actual layout of the property.

Open Day Saturday 13th , Call The Office To Book Your Time Slot.
 Welcome To Windmill Lane, A Stunning And Spacious Period Three Bedroom Two Bathroom Semi Detached Home.

