



Green Street

Borehamwood, WD6 5NE

A newly renovated home located on the borders of Borehamwood and Shenley, an extremely spacious three bedroom terraced 'cottage style' house with stunning sprawling views over open countryside. This larger than average family home boasts two reception rooms, a bright conservatory, gas central heating, double glazing and a wonderful rear garden of approx 80ft in length. The property is offered to the market with no onward chain.

£485,000 Freehold

Green Street

, Borehamwood, WD6 5NE



- Three Bedrooms
- Brand New Bathroom
- Two Reception Rooms
- Gas Central Heating
- Newly Renovated
- Countryside Views

Entrance;

Hallway;

Reception Room;

13'10" x 13'5" (4.22 x 4.09)

Kitchen;

11'9" x 9'4" (3.58 x 2.84)

Reception Two;

11'0" x 10'11" (3.35 x 3.33)

Conservatory;

10'2" x 10'7" (3.10 x 3.23)

Stairs & Landing

Bedroom One;

14'0" x 11'0" (4.27 x 3.35)

Bedroom Two;

13'4" x 36'1" (4.06 x 11)

Bedroom Three;

10'4" x 9'1" (3.15 x 2.77)

Bathroom;

10'4" x 9'1" (3.15 x 2.77)

Exterior;

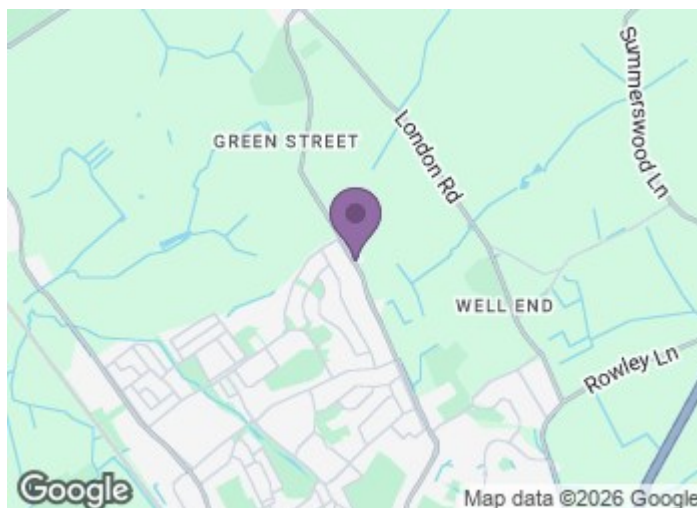

Directions

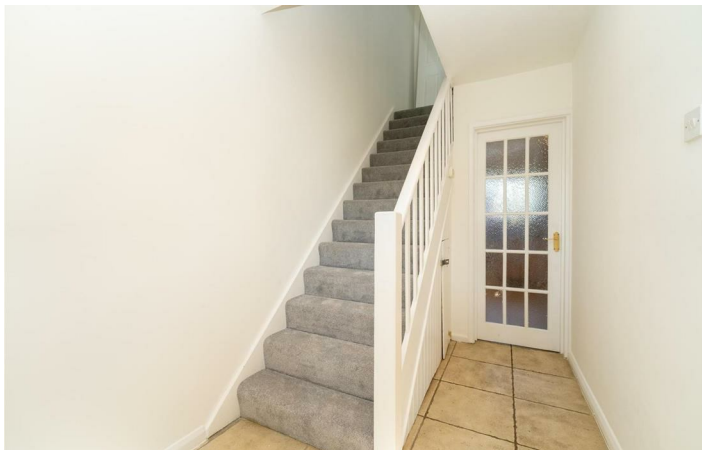

Floor Plan

GROUND FLOOR
62.6 sq.m. (673 sq.ft.) approx.



1ST FLOOR
43.8 sq.m. (471 sq.ft.) approx.

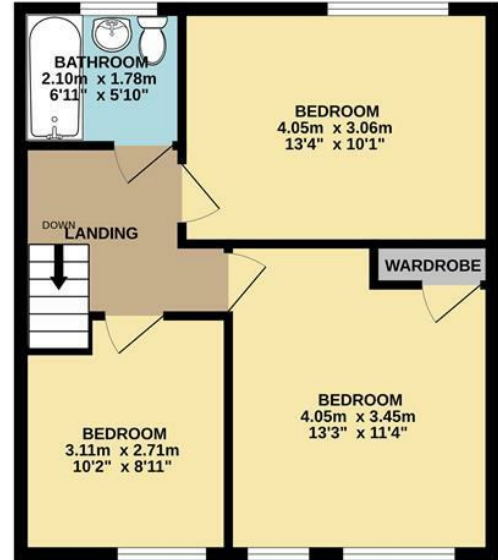

GARDEN EXTENDS TO 120 FEET (36.56M)

TOTAL FLOOR AREA: 106.3 sq.m. (1144 sq.ft.) approx.

Whilst every attempt has been made to ensure the accuracy of the floorplan contained here, measurements of doors, windows, rooms and any other items are approximate and no responsibility is taken for any error, omission or mis-statement. This plan is for illustrative purposes only and should be used as such by any prospective purchaser. The services, systems and appliances shown have not been tested and no guarantee as to their operability or efficiency can be given.
Made with Metropix ©2023



These particulars, whilst believed to be accurate are set out as a general outline only for guidance and do not constitute any part of an offer or contract. Intending purchasers should not rely on them as statements of representation of fact, but must satisfy themselves by inspection or otherwise as to their accuracy. No person in this firm's employment has the authority to make or give any representation or warranty in respect of the property.

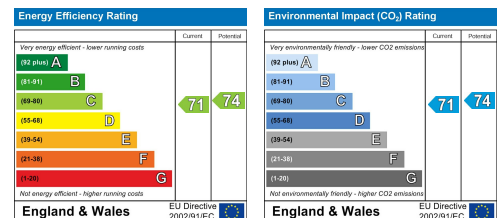

138 Shenley Road, Borehamwood, Hertfordshire WD6 1EF
Tel: 020 8953 1818 Fax: 020 8953 0808

Email: info@carrington-borehamwood.co.uk Website: www.carrington-borehamwood.co.uk



COMPANY DIRECTOR: E. A. HUSSAIN
REGISTERED ADDRESS: 1 WARNER HOUSE, HARROVIAN BUSINESS VILLAGE,
BESSBOROUGH ROAD, HARROW, MIDD., HA1 3EX.
COMPANY REGISTRATION No: 09830132