

The logo for Melvyn Danes Estate Agents is located in the top right corner. It consists of a yellow oval with a green border. Inside the oval, the word "melvyn" is written in a small, grey, sans-serif font. Below it, the word "Danes" is written in a large, bold, green, sans-serif font. Underneath "Danes", the words "ESTATE AGENTS" are written in a smaller, grey, sans-serif font.

melvyn
Danes
ESTATE AGENTS

A photograph of a two-story semi-detached house. The house has a light-colored, possibly white or cream, exterior wall. It features a central entrance with a dark-framed glass door and a bay window on either side, also with dark frames. The windows have white curtains. The house is set on a brick-paved driveway with a brick wall and steps leading to the entrance. To the left, there is a red brick building and a satellite dish. To the right, there is a large green tree and a wooden fence. The sky is blue with some light clouds.

Coventry Road

Sheldon

Offers Over £350,000

Description

SUPERB FAMILY HOME WITH NO ONWARD CHAIN.

A beautifully presented, incredibly spacious end terraced house in a most convenient location with huge scope to extend (STPP).

This stunning property is incredibly versatile, suiting both families and investors looking for an Air B & B or HMO opportunity.

The property is located on the doorstep of a superb range of shops, facilities and transport links and comprises:-

Enclosed porch, lounge, dining room, re fitted kitchen, conservatory and modern shower room to the ground floor.

Upstairs there are three double bedrooms and a further modern shower room.

Further benefiting from central heating, double glazing, potential for off road parking via a block paved frontage and good sized rear garden with a self contained annex (in need of some improvement).



Accommodation

Potential For Off Road Parking

Enclosed Porch

4'10 x 2'11 (1.47m x 0.89m)

Dining Room

12' max x 13'7 max to bay (3.66m max x 4.14m max to bay)

Lounge

10'11 x 13'8 to bay (3.33m x 4.17m to bay)

Re Fitted Kitchen

10'11 x 7'11 (3.33m x 2.41m)

Conservatory

14'8 x 6'11 (4.47m x 2.11m)

Shower Room

4'8 x 7'11 (1.42m x 2.41m)

Landing

9'7 max x 8'1 max (2.92m max x 2.46m max)

Bedroom One

11'11 x 11'11 (3.63m x 3.63m)

Bedroom Two

10'10 x 11'11 (3.30m x 3.63m)

Bedroom Three

10'11 max x 8' max (3.33m max x 2.44m max)

Shower Room

4'8 x 7'11 (1.42m x 2.41m)

Good Size Rear Garden

Separate Annexe (In Need Of Some Improvement)

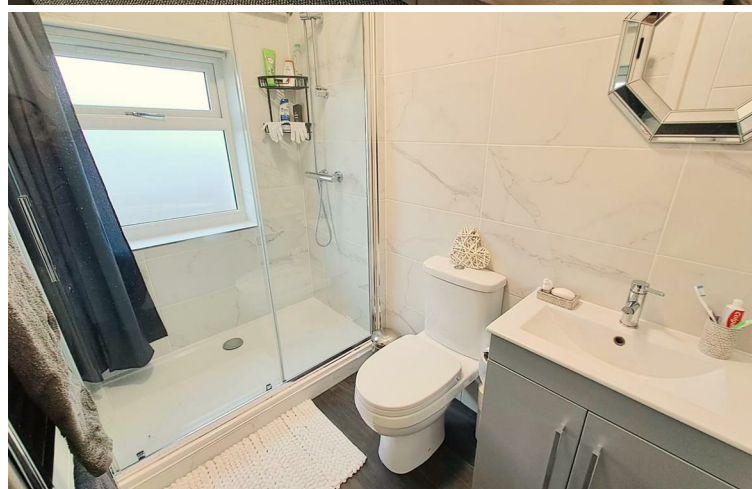
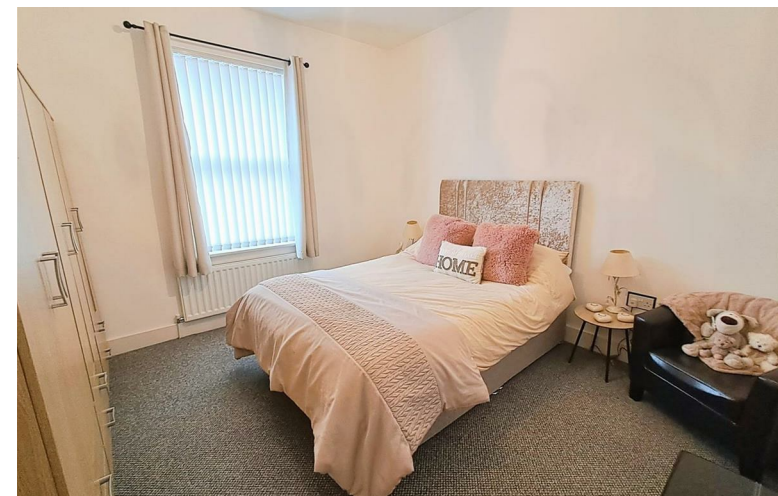

TENURE: We are advised that the property is FREEHOLD.

These particulars are for general guidance only and are based on information supplied and approved by the seller. Complete accuracy cannot be guaranteed and may be subject to errors and/or omissions. They do not constitute representations of fact or form part of any offer or contract. Any Prospective Purchaser should obtain verification of all legal and factual matters and information from their Solicitor, Licensed Conveyancer or Surveyors as appropriate. The agent has not sought to verify the legal title of the property and the buyers must obtain verification from their solicitor. Photographs are provided for illustrative purposes only and the items shown in these are not necessarily included in the sale, unless specifically stated. The agent has not tested any apparatus, equipment, fixtures, fittings or services mentioned and do not by these Particulars or otherwise verify or warrant that they are in working order.

BROADBAND/MOBILE: Please refer to checker www.ofcom.gov.uk for broadband and mobile coverage at the property. From data taken on 26/03/2026 we understand that the standard broadband download speed at the property is around 17 Mbps, and the service fastest download speed currently achievable for the property post code area is around 1800 Mbps. Actual service availability or speeds received may be different and may vary depending on the time a speed test is carried out. Mobile coverage can vary depending on the network provider and other factors that can affect the local mobile reception and actual services available may be different depending on the particular circumstances, precise location and network outages.

MONEY LAUNDERING REGULATIONS: Under anti-money laundering legislation, we are obliged to confirm the identity of individuals and companies and the beneficial owners of organisations and trusts before accepting new instructions, and to review this from time to time. To avoid the need to request detailed identity information from vendors and intending purchasers, we may use approved external services which review publicly available information on companies and individuals. However, should those checks, for any reason, fail adequately to confirm identity, we may write to you to ask for identification evidence. If you do not provide satisfactory evidence or information within a reasonable time, we may have to stop acting for you and we would ask for your co-operation in order that there will be no delay in agreeing a sale. Any purchaser who has a provisional offer accepted via this company will be liable to pay an administration fee of £25 (incl VAT) for each person connected with the transaction to cover these checks. If we are instructed by a third party selling agent they may carry out their own AML checks and any prospective purchaser will be required to pay any additional costs involved – please speak to the office for confirmation.

REFERRAL FEES: We may refer you to recommended providers of ancillary services such as Conveyancing, Financial Services and Surveying. We may receive a commission payment fee or other benefit (known as a referral fee) for recommending their services. You are not under any obligation to use the services of the recommended provider.

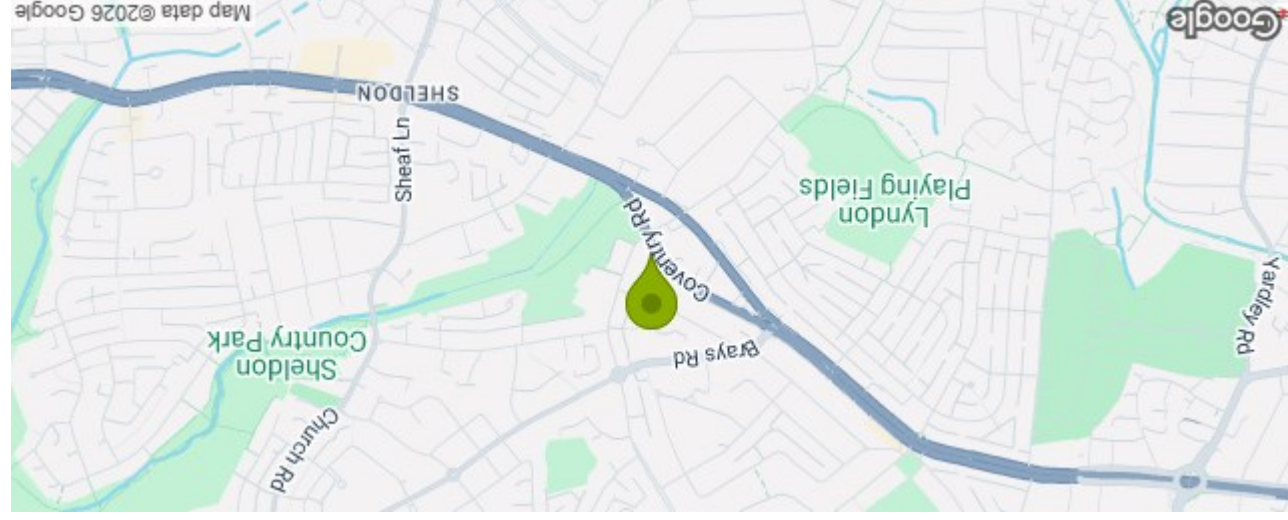

**2004 Coventry Road Sheldon Birmingham B26 3JH
Council Tax Band: B**

Energy Efficiency Rating	
Potential	81
Current	70
Very energy efficient - lower running costs (92 plus) A (81-91) B (69-80) C (55-68) D (39-54) E (21-38) F (1-20) G Not energy efficient - higher running costs	
EU Directive 2002/91/EC England & Wales	

Total area: approx. 101.4 sq. metres (1091.2 sq. feet)

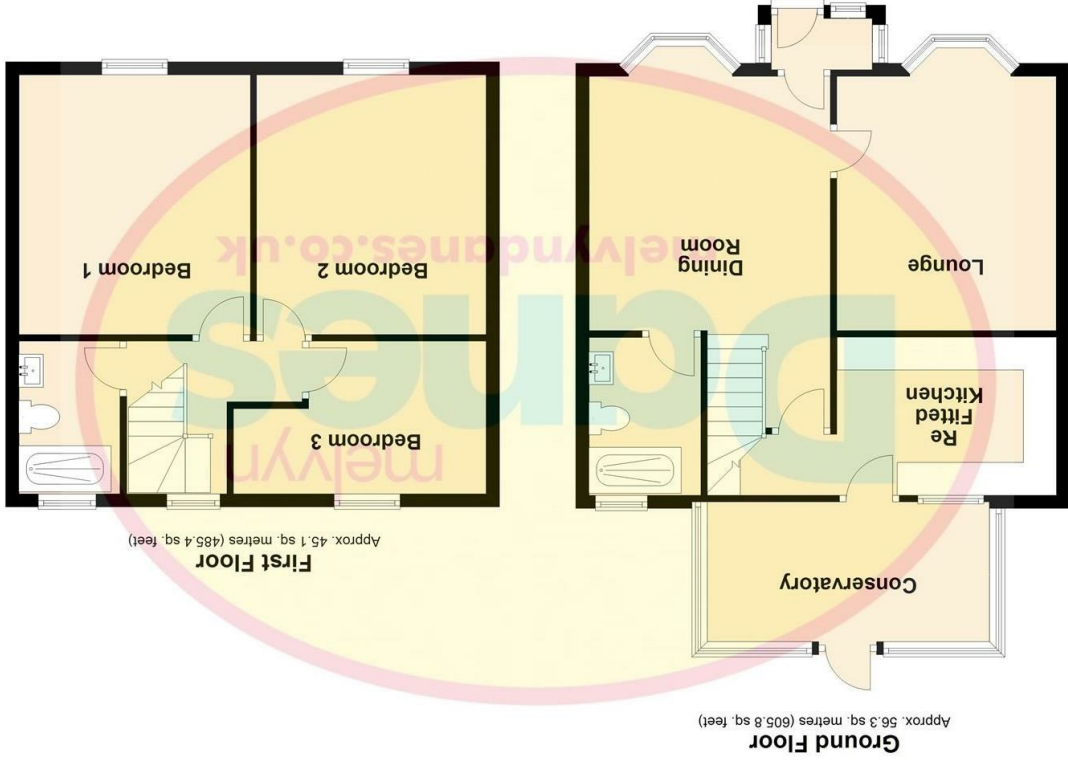

Please note that all measurements and floor plans are approximate and quoted for general guidance only and whilst every attempt has been made to ensure accuracy, they must not be relied on and do not form part of any contract.