Dexters

London Property Professionals







Dancer Road, SW6

£500,000

A well-presented two bedroom period property located on one of the most desirable roads in Parsons Green. The property comprises two double bedrooms, a bay-fronted reception room with plenty of natural light, a feature fireplace and built-in cabinetry.

Dancer Road is a highly sought after street off the Fulham Road, close to the transport links of Parsons Green and the wide range of local shops, bars and restaurants.

Features

Two Bedrooms
Bay-Fronted Reception
Separate Kitchen
Built-In Storage
Period Features
Prime Parsons Green

Dancer Road, London, SW6

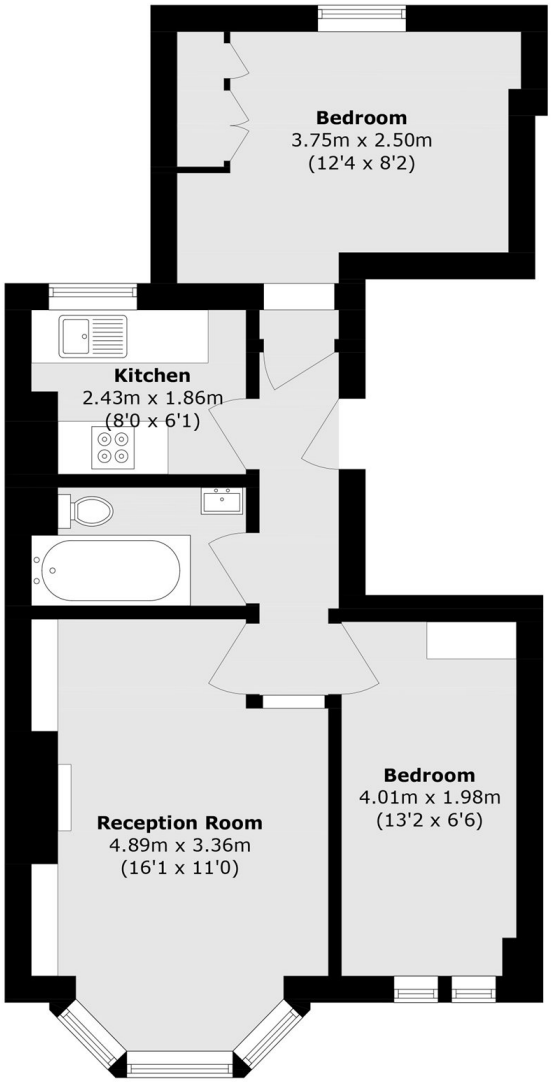

First Floor

Total area (approx.): 46.6 sq. m (501.6 sq. ft)

Dexters

Parsons Green
656 Fulham Road
London
SW6 5RX

Sales
020 7731 5115

Energy Rating: C. We aim to make our particulars both accurate and reliable. However they are not guaranteed; nor do they form part of an offer or contract. If you require clarification on any points then please contact us, especially if you're traveling some distance to view. Please note that appliances and heating systems have not been tested and therefore no warranties can be given as to their good working order.

RICS Regulated Estate Agent and Letting Agent

dexters.co.uk