



Brunt Lane, Woodville, Swadlincote, DE11 7EW

Nicholas
Humphreys

£90,500

**** Landlords Only - Currently Let at £650 pcm ****

A First Floor Apartment offering an ideal investment opportunity, with gas central heating and uPVC double glazing, the home is being sold with a tenant in occupation. The accommodation has its own private front entrance door to the hallway with stairs rising to the open plan lounge diner with Juliette balcony doors, open access to a modern fitted kitchen with built-in appliances. There is a master double bedroom with built-in wardrobes and modern fitted bathroom with a three piece white bathroom suite. Outside is a rear allocated parking space. All viewings by appointment only.



The Accommodation

Ground Floor Hallway

With double glazed entrance door to the hallway with fuse board and stairs rising to the first floor living area.

Lounge Diner

3.84m max x 3.33m max (12'7 max x 10'11 max)

An open plan lounge diner with uPVC double glazed window and Juliette balcony doors, radiator and open access to the fitted kitchen area.

Fitted Kitchen

2.57m max x 2.18m max (8'5 max x 7'2 max)

With a uPVC double glazed window a selection of fitted maple effect wall and base cabinets, roll edged work surfaces, inset stainless steel sink with mixer tap, electric oven, gas hob with stainless steel canopy over and ceramic tiled floor.

Main Bedroom

3.38m x 2.87m (11'1 x 9'5)

With a uPVC window to the rear aspect, radiator, and a built-in double wardrobe.

Bathroom

2.26m x 1.80m (7'5 x 5'11)

With a uPVC opaque double glazed window, white suite bathroom suite with shower over bath.

Outside

Allocated parking space to the rear.

Leasehold

The Lease expires 1 July 2130. The current ground rent combined service charge is £763, information supplied by the vendor and will need to be verified at the point of sale by your own solicitor. This information is subject to change and annual review during the marketing process. Information supplied 2024 and will be reviewed.

Property construction: Standard

Parking: Drive

Electricity supply: Mains

Water supply: Mains

Sewerage: Mains

Heating: Mains Gas

Council Tax Band: A

Broadband type: TBC - See Ofcom link for speed: <https://checker.ofcom.org.uk/> Mobile signal/coverage: See Ofcom link <https://checker.ofcom.org.uk/>

Local Authority: South Derbyshire Council

Useful Websites: www.gov.uk/government/organisations/environment-agency





Ground Floor

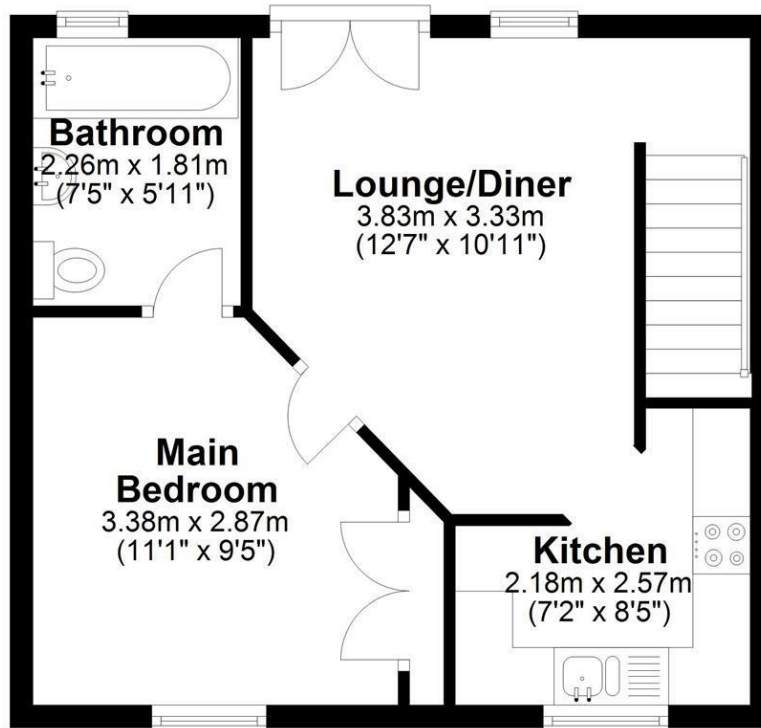

NICHOLAS HUMPHREYS. This Floorplan is for illustrative purposes only and while reasonable efforts have been made to ensure its accuracy, it is not to scale and measurements should not be relied upon. For display and layout purpose only used by NICHOLAS HUMPHREYS, as a general indication of the layout. It does not form any part of any contract or warranty.
Plan produced using PlanUp.



Energy Efficiency Rating		
	Current	Potential
Very energy efficient - lower running costs		
(92 plus) A		
(81-91) B		
(69-80) C	77	77
(55-68) D		
(39-54) E		
(21-38) F		
(1-20) G		
Not energy efficient - higher running costs		
England & Wales	EU Directive 2002/91/EC	

This Brochure consists of 8 pages, please ensure you have read all pages before your proposed purchase.

01283 528020
NICHOLASHUMPHREYS.COM

183 High Street, Burton upon Trent, Staffordshire, DE14 1HN

AML & ID Verification Checks & Charges. In accordance with our legal obligations under the Money Laundering Regulations 2017, and the Protecting Against Money Laundering and Proceeds of Crime Act 2002, we are required to carry out Anti-Money Laundering (AML) identity verification and source-of-funds checks on all purchasers and, where applicable, any third-party cash donors once an offer has been accepted on a property. We use "Thirdfort" to complete these checks. This process does not involve a credit check and will therefore have no impact on your credit history. With effect from 1st March 2026, a non-refundable compliance fee of £30.00 + VAT (£36.00 including VAT) will be payable per person, per transaction, covering AML checks for purchasers and/or cash donors. This fee must be paid in advance, once an offer is agreed and prior to a sales memorandum being issued.

Where there is more than one purchaser and/or cash donors, an additional fee of £36.00 including VAT per additional person will be required. The compliance fee is non-refundable, as the checks are undertaken immediately upon instruction and the associated costs are incurred regardless of whether the transaction proceeds to completion. This applies whether the sale or purchase falls through due to the actions of the purchaser, the vendor, or for any other reason.

Services. If & where stated in the details main's water, gas and electricity are understood to be available to the property, none of these have been tested or investigated for connection, nor any of the appliances attached thereto, have been tested by Nicholas Humphreys, who gives no warranties as to their condition or working order.

Floor Plans. To be used as an illustrative purpose only and while reasonable efforts have been made to ensure its accuracy, it is not to scale and measurements should not be relied upon. The company displays the floor plan as a general indication of layout and it does not form any part of any contract or warranty and provides an approximate guide to layout.

Survey. We advise all buyers to undertake their own investigations into the condition of the property and surroundings by an independent survey. We the Agent do not conduct a survey of the property and cannot advise on structural defects or materials used. Independent advice is required before exchange and completion.

Agent Note. Whilst every care has been taken in preparation of these details, they are for guidance purpose only. All measurements are approximate, and whilst every care has been taken for accuracy, their accuracy should not be relied upon. Buyers are advised to recheck measurements and inspect the property before exchange of contracts to confirm they are satisfied with the condition of the property and surroundings before completion of the purchase. New development sites are increasingly implementing an on-site annual management charge, all sale of property could be subject to this charge, to be verified & confirmed by your acting solicitor/ conveyancer before exchange of contracts.

Selective Licence Areas. The Council's Selective Licensing Scheme requires all landlords who privately rent out properties within the designated areas to obtain a licence from the council. Within Burton on Trent the following streets have been designated: Blackpool Street, Branston Road, Broadway Street, Goodman Street, King Street, Queen Street, Shobnall Street, Uxbridge Street & Waterloo Street. A license fee for application will be payable and work to the home maybe required. Full information: <https://www.eaststaffsbc.gov.uk/housing-and-property/landlords/selective-licensing-scheme>

01283 528020

NICHOLASHUMPHREYS.COM

183 High Street, Burton upon Trent, Staffordshire, DE14 1HN