

Frank Harris & Co.



Clare Court, WC1H

£375,000

Set on the 5th floor with convenient lift access, this charming studio with a separate sleeping area is part of a well-maintained Art Deco building offering both style and character. Residents benefit from a concierge service and an extended lease.



Judd Street is a short walk from King's Cross St Pancras and Russell Square stations. The surrounding area is full of vibrant cafés, restaurants, and shops, while the Brunswick Centre and Bloomsbury's famous garden squares provide green spaces and cultural charm.

- 5th Floor • Lift Access • Concierge •
- Lease Extended • Art Deco Building • Central Location •



Frank Harris & Co.

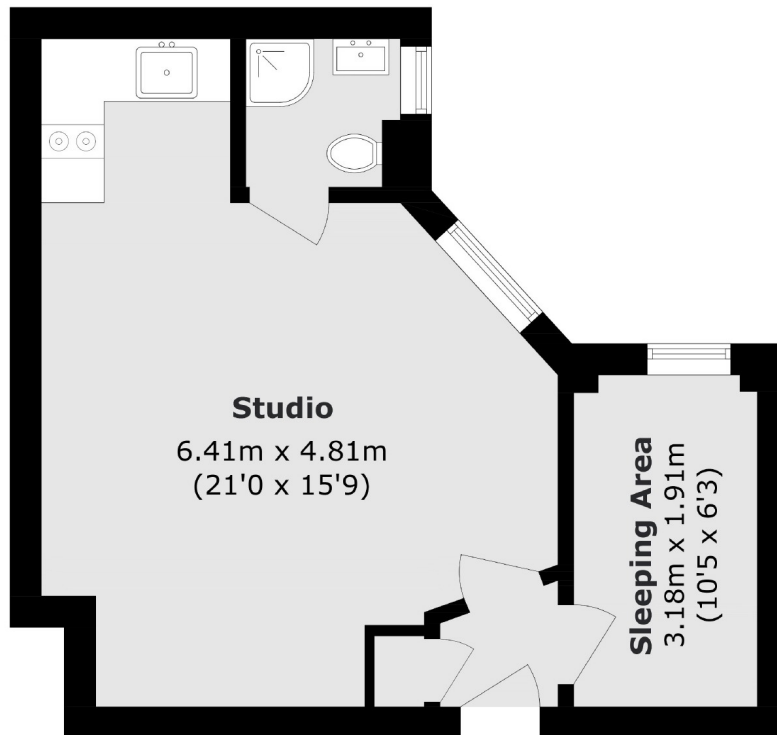

Total area (approx.): 33.6 sq. m (361.7 sq. ft)

Frank Harris & Co. Bloomsbury and Kings Cross

81 Marchmont Street,

London, WC1N 1AL

020 7405 4444

bloomsburysales@frankharris.co.uk

Energy Rating: C. We aim to make our particulars both accurate and reliable. However they are not guaranteed; nor do they form part of an offer or contract. If you require clarification on any points then please contact us, especially if you're traveling some distance to view. Please note that appliances and heating systems have not been tested and therefore no warranties can be given as to their good working order.

