



THURLOE STREET, SW7

£1,300,000

Period Building
High ceilings
One bedroom
Raised ground floor
Access to Thurloe Square
Energy rating c

@marshandparsons
marshandparsons.co.uk

MARSH &
PARSONS



ABOUT THE PROPERTY

A very rare property of 896 sq ft (83 sq m) located on the raised ground floor of this handsome grade II listed period building which features many beautiful original elements and with an impressive ceiling height of 3.6 metres.

Other features of this one bedroom property include floor to ceiling height windows in the bedroom with original working window shutters, two fireplaces, beautifully preserved cornice and ceiling rose, and part of a south facing terrace.

The property benefits from a superb South Kensington location, close to the "buzzy" cafe, pedestrianized area.



STEP INSIDE THURLOE STREET

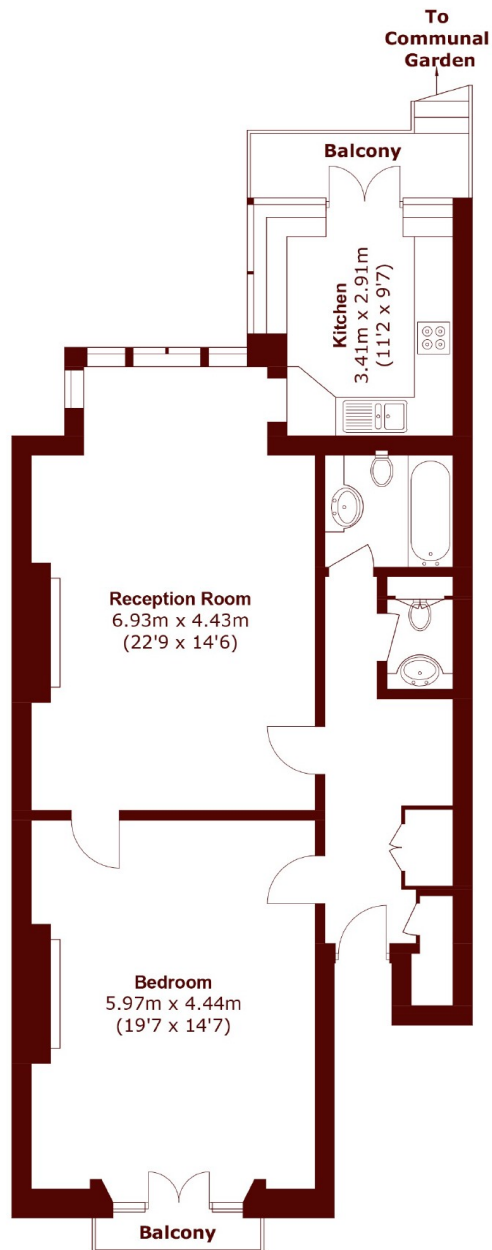

Total area (approx.): 83.3 sq. m (896.6 sq. ft)
Balcony area : 5.3 sq. m (57.0 sq. ft)

South Kensington
020 7590 0800

Energy Rating: C We aim to make our particulars both accurate and reliable. However, they are not guaranteed; nor do they form part of an offer or contract. If you require clarification on any points then please contact us, especially if you're traveling some distance to view. Please note that appliances and heating systems have not been tested and therefore no warranties can be given as to their good working order

MARSH &
PARSONS