



**Loudoun Road
NW8 0ND**

£2,950 per week

This lovely family home of just under 2000 sq ft is arranged over three floors and comprises five bedrooms, three bathrooms, two reception rooms, eat-in kitchen and private rear garden and benefits from ample storage and an abundance of natural light.

Loudoun Road is ideally located within walking distance to both St John's Wood Underground Station (Jubilee Line) & St John's Wood High Street as well as Regent's Park and the American School in London.

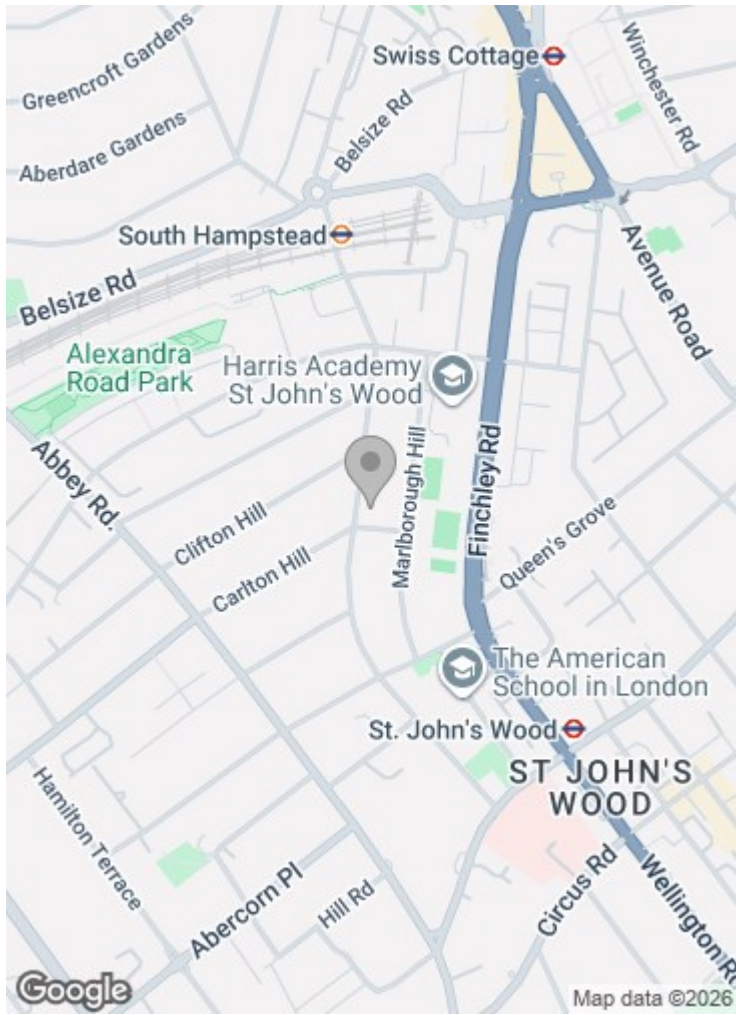

Loudoun Road
 Approx. Gross Internal Area 1962 Sq Ft - 182.28 Sq M
 (Excluding Store)

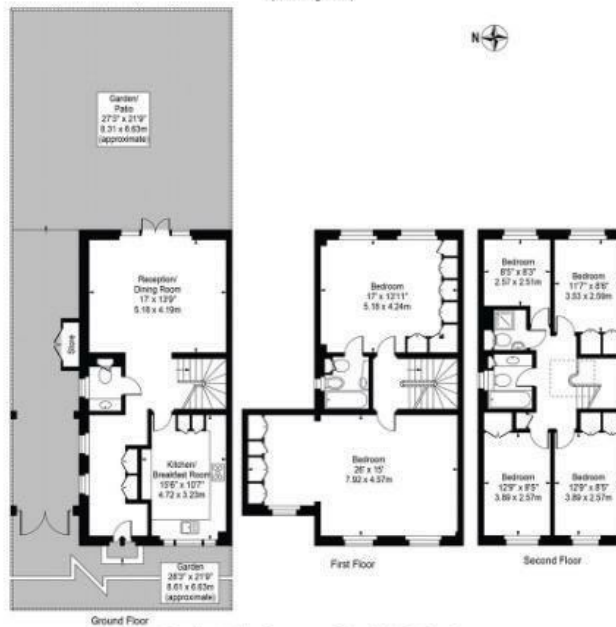

For Illustration Purposes Only - Not To Scale

Important notice: These particulars are issued for guidance only. They are intended to give a fair overall description of the property and do not constitute a warranty of any kind or to be an offer or contract in whole or in part. Nothing in these particular shall be deemed to constitute a representation that the property is in good structural condition nor that any services, appliances, equipment or facilities are in good working order. Notwithstanding that all information contained in these particulars, both in the text and in any plans and photographs is given in good faith, intending purchasers should make their own enquiries as to the accuracy of all matters upon which they intend to rely. Measurements are given for guidance only.

85 - 87 BAYHAM STREET
 LONDON NW1 0AG

45 CIRCUS ROAD
 LONDON NW8 9JH

T: +44 0207 1234 152
 info@phillipsharrod.com

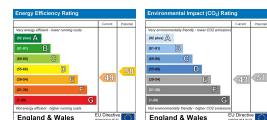

Company number 09255204 Registered in England