



Rossmoyne

Lydford, Okehampton, EX20 4BW

RENDELLS

Rossmoyne

Lydford, Okehampton, EX20 4BW

Asking Price £925,000

A fine Victorian Villa, with accommodation extending to nearly 3000 sq ft, with gardens of around an acre and planning for an additional dwelling.

- **Exceptional Proportions**
- **Two En-Suite Bedrooms**
- **3/4 Additional Bedrooms**
- **Large Living and Dining Room**
- **Kitchen and Large Utility**
- **Family Shower Room and Cloakroom**
- **Gardens Extending to around an acre**
- **Range Of Outbuildings - One With Planning Permission**
- **Long Private Drive and Plentiful Parking**
- **Exclusive Lydford Gorge Position**

Situation:

Lydford is a small, picturesque village on the western fringes of Dartmoor. Close by is the renowned Lydford Gorge with its 30 metre high waterfall. Ideally positioned for easy access on to the A30 to Exeter and beyond, the village is thriving with a popular public house, primary school and numerous other facilities.

The historic Lydford Castle, a former prison, attracts visitors all year round and the village is perfectly situated for easy access to the numerous moorland walks and cycle trails.

Description:

Rossmoyne is a fine example of a grand Victoria Villa, constructed originally for the family of a senior executive of the South Devon and Tavistock Railway. Accessed along the old railway bed, a private drive leads to a generous parking are which in turns lead to the grand entrance porch, flanked by feature bay windows, bathing the property with natural light.

The spacious and airy accommodation is ideal for the needs of a family and offers further potential for any discerning purchaser. Of particular note are the wonderful gardens, extending to nearly an acre which incorporate a number of outbuildings, one in particular with planning for conversion into an additional dwelling. The parking provision for this has already been instigated.

This is an excellent opportunity in a simply outstanding position within easy reach of Ashburton, Exeter and further afield. Must be viewed.





General Remarks & Stipulations:

Tenure: Freehold with vacant possession.

Council Tax: Band F- £3805.57 pa for 2026/2027

EPC: Rating E

Services:

Mains Electricity. Oil fired central heating. Private water and septic tank drainage.

Broadband available up to 8 mbps (Source Ofcom). Faster speeds are available via other solutions. The vendor uses a satellite solution to achieve this speed.

Local and Planning Authority:

West Devon Borough Council - www.westdevon.gov.uk - 01822 813600

Dartmoor National Park - www.dartmoor.gov.uk - 01626 832093

Wayleaves, Easements:

The property is sold subject to any Rights of Way, wayleave, Rights or Easements which exist at the time of the sale whether they are mentioned or not.

Fixtures & Fittings:

All fixture and fittings, unless specifically referred to in these particulars, are expressly excluded from the sale of the freehold.

Plans & Maps:

Not to scale for identification purposes only. Promap Ordnance Survey reproduced with permission of HMSO (c) Crown copyright, all rights reserved. Licence number 100025692

Boundaries, Roads & Fencing:

The Purchaser shall be deemed to have full knowledge of the boundaries, and neither the Vendor, nor their Agent will be responsible for defining the ownership of the boundary fencing and hedges.

Viewings

Strictly by appointment only through Rendells Estate Agents, Tel: 01647 432277

Email dartmoor@rendells.co.uk

What3Words location: deposits.bystander.strength









Rossmoyne, Lydford, Okehampton, EX20

Approximate Area = 2754 sq ft / 255.8 sq m

Outbuildings = 459 sq ft / 42.6 sq m

Total = 3213 sq ft / 298.4 sq m

For identification only - Not to scale

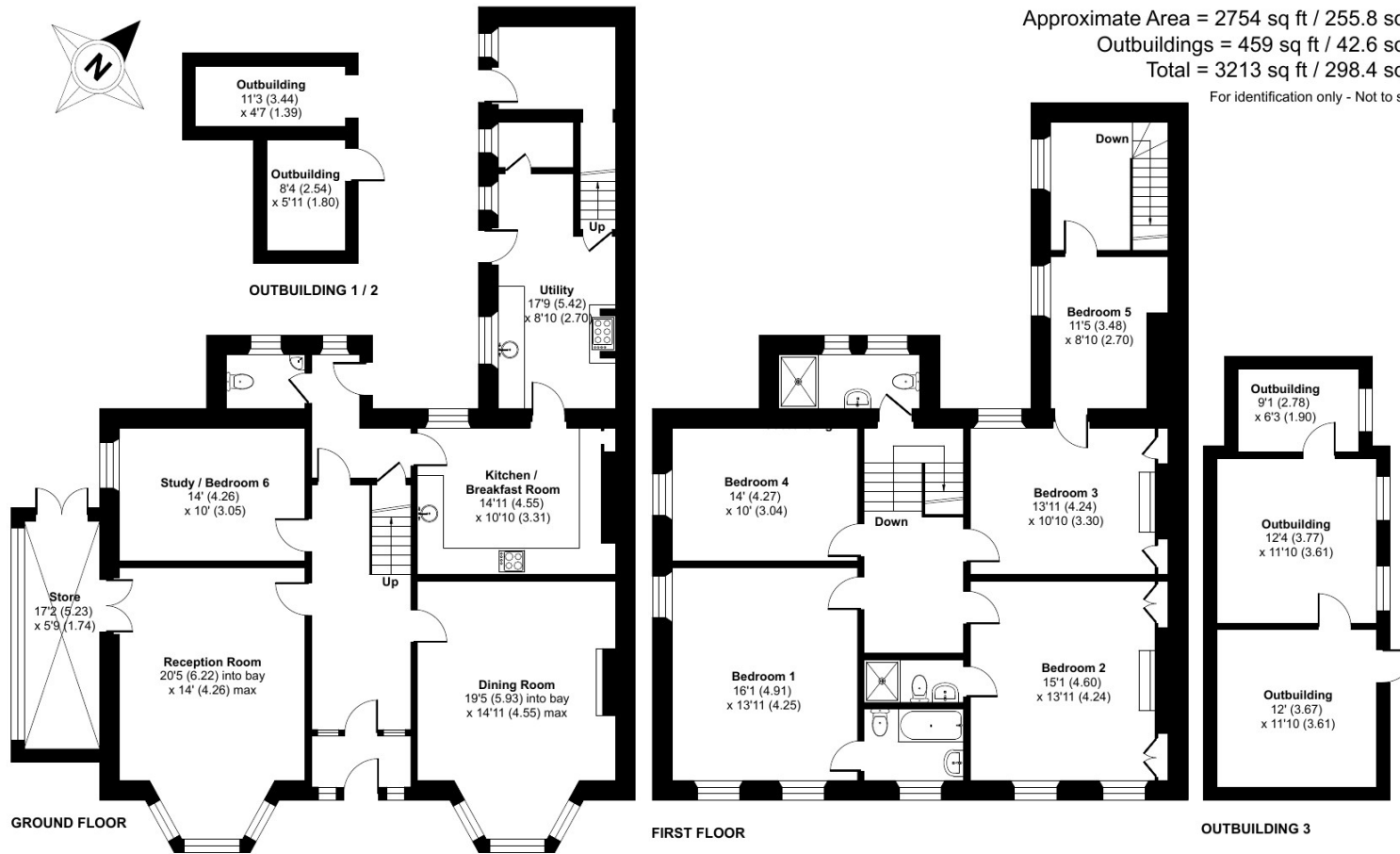

Floor plan produced in accordance with RICS Property Measurement 2nd Edition, Incorporating International Property Measurement Standards (IPMS2 Residential). © nitchcom 2026. Produced for Rendells. REF: 1472790

Consumer Protection from Unfair Trading Regulations 2008

- 1) These particulars are set out for the interested parties and purchasers as a guideline only. They are intended to give a fair description but not to constitute an offer or contract.
- 2) All descriptions, dimensions, distances, orientations and other statements/facts are given in good faith but should not be relied upon as being a statement or representation of facts.
- 3) Nothing in these particulars shall be deemed to be a statement that the property is in good condition or otherwise nor that any services are in good working order. The agent has not tested any apparatus, equipment, fixtures and fittings or services and so cannot verify that they are in working order or fit for their purpose. Interested applicants are advised to make their own enquiries and investigations before finalizing their offer to purchase.
- 4) The photographs appearing in these sales brochures show only certain parts and aspects of the property at the time the photographs were taken. Aspects may have been changed since the photographs were taken and it should not be assumed that the property remains precisely as displayed in the photographs. Items shown in photographs are not included unless specifically mentioned within the sales particulars. They may however be available by separate negotiation.
- 5) Any area measurements or distances referred to herein are approximate only.
- 6) Where there is reference in these particulars to the fact that alterations have been carried out, or that a particular use is made of any part of the property, this is not intended to be a statement that any necessary planning, building regulations or other consents have been obtained and these matters must be verified by any intending purchaser.
- 7) Descriptions of a property are inevitably subjective and the descriptions contained herein are used in good faith as an opinion and not by way of statement of fact. If there are any points of particular importance that need clarifying before viewing please do not hesitate to contact this office.
- 8) References to the tenure of a property are based on information supplied by the seller. The agent has not had sight of the title documents. A buyer is advised to obtain verification from a solicitor and before finalizing their offer should make their own enquiries and investigations. Buyers should check the availability of any property and make an appointment to view before embarking on any journey.

Rock House, Southcombe Street, Chagford, Devon TQ13 8AX

Tel: 01647 432277

E-mail: dartmoor@rendells.co.uk

www.rendells.co.uk

