



Vine Court, Francis Road, Ware SG12 9GZ

Guide price £225,000



1



1

Taylor Phelps

Estate Agency

Taylor Phelps

Taylor Phelps are pleased to offer this one bedroom second (top) floor apartment positioned close to Ware high street and station which serves both Hertford East and London Liverpool Street and benefits further from undercover parking, a long 100+ year lease and is available Chain Free!

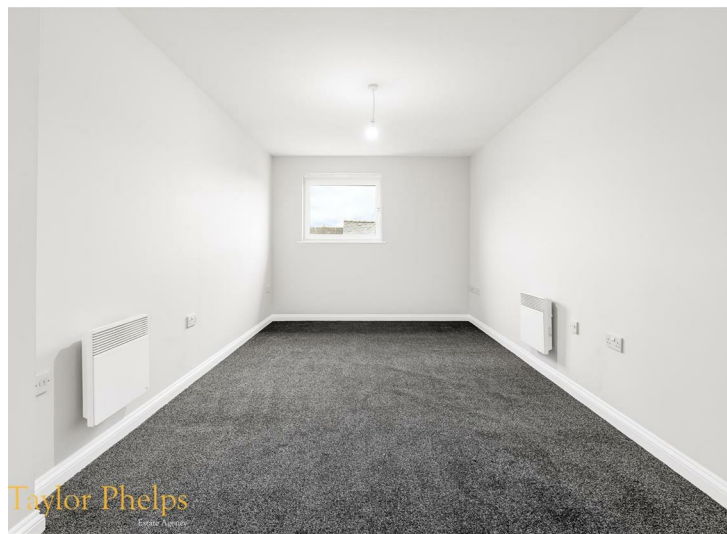
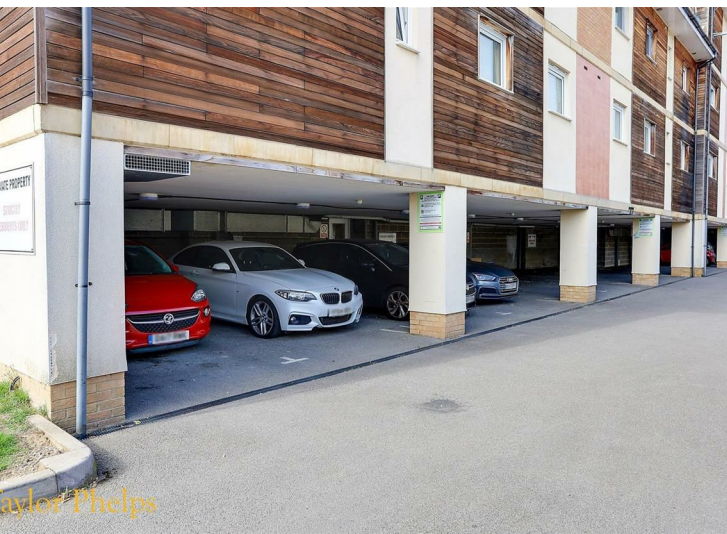



Taylor Phelps
Estate Agency



Taylor Phelps
Estate Agency



Taylor Phelps
Estate Agency



Taylor Phelps
Estate Agency

Floor Plan

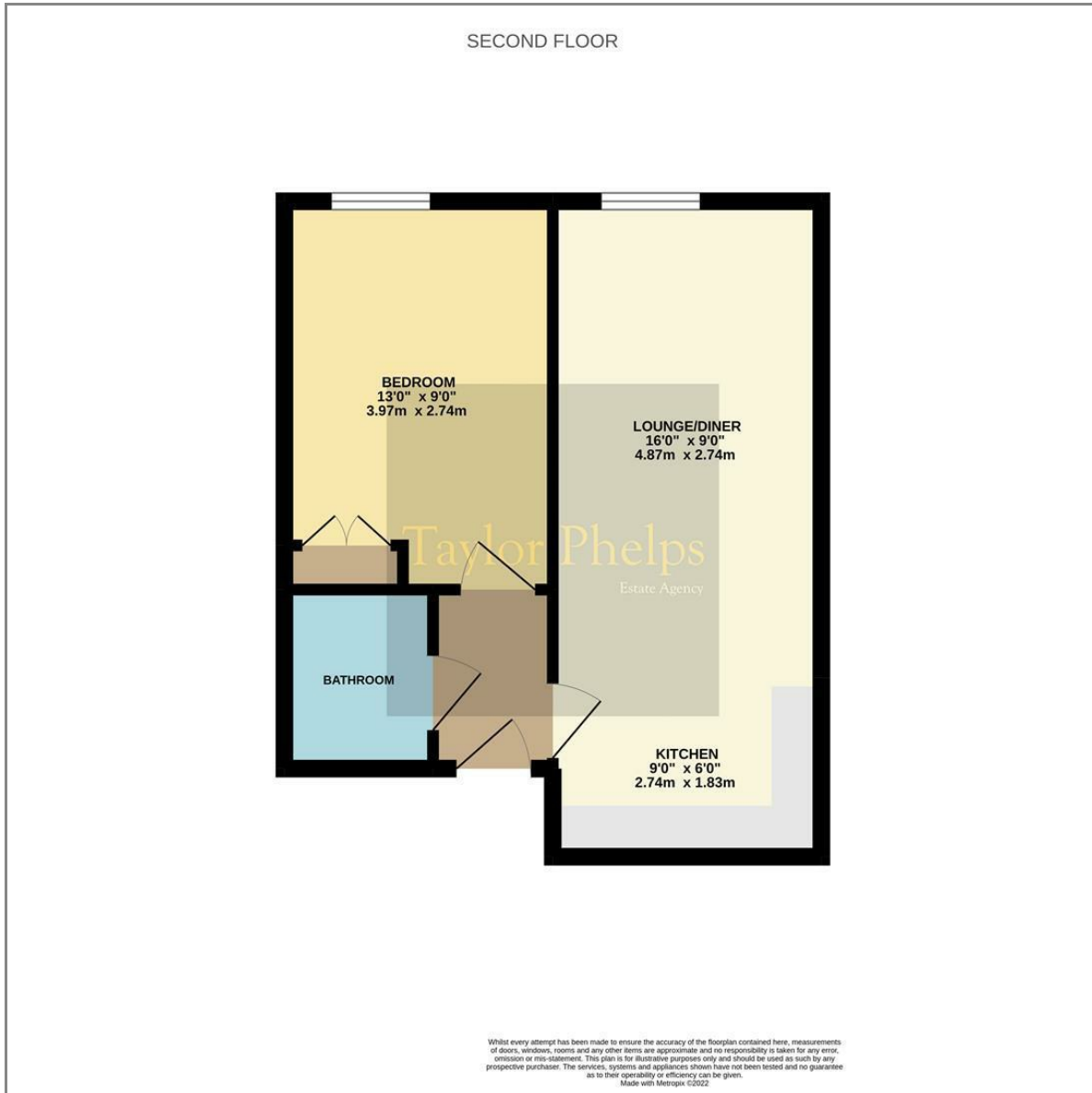

Area Map

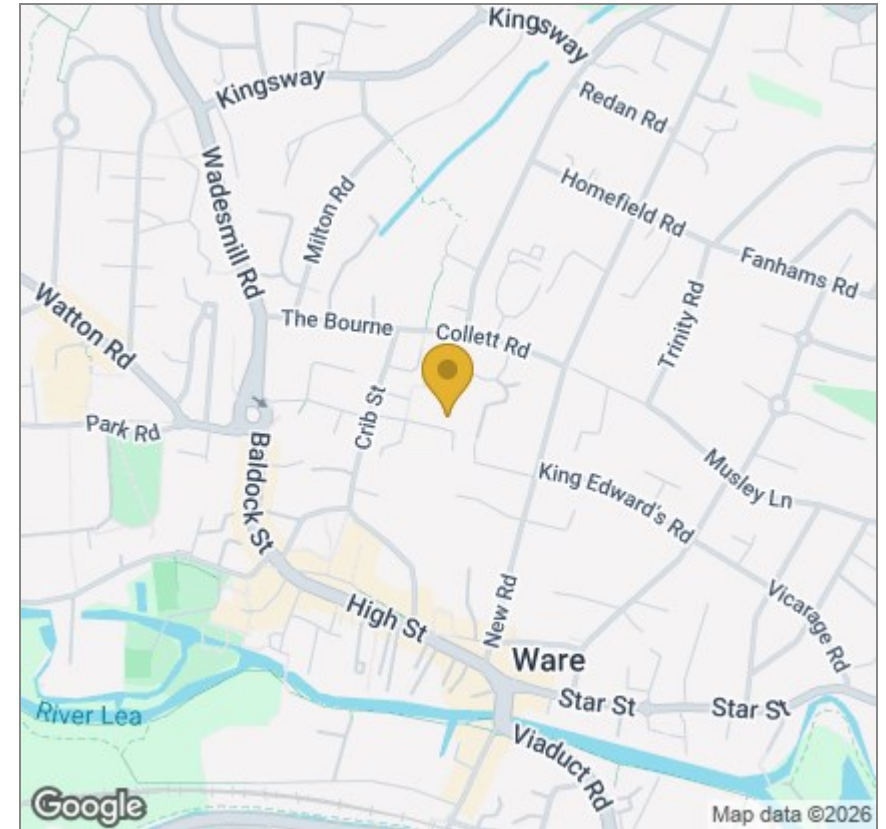

Energy Efficiency Graph

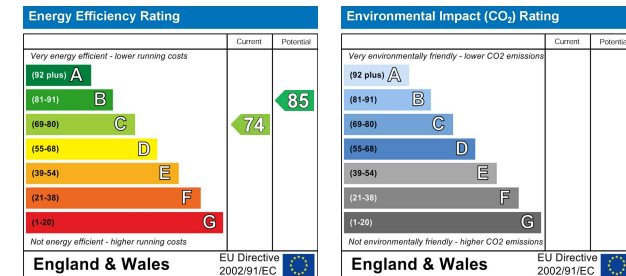

These particulars, whilst believed to be accurate are set out as a general outline only for guidance and do not constitute any part of an offer or contract. Intending purchasers should not rely on them as statements of representation of fact, but must satisfy themselves by inspection or otherwise as to their accuracy. No person in this firm's employment has the authority to make or give any representation or warranty in respect of the property.

01920 459000

hello@taylorphelps.co.uk

5 Frenchs Yard, Amwell End, Ware, Hertfordshire, SG12 9HP

www.taylorphelps.co.uk

