



Heathfield North, TW2

£1,300,000

A rare opportunity to secure a magnificent three bedroom semi detached period home which has been entirely renovated to the highest standard throughout. With two formal reception rooms, open plan kitchen/diner and no onward chain this property is not to be missed.

Heathfield North is a quiet residential street situated off Whitton Road and is just a few hundred yards from Twickenham mainline station which offers fast links to London Waterloo. The area is also renowned for its excellent state and private schools such as Orleans Park, and St Mary's.

Features

- Three Bedrooms
- Semi Detached
- High Specification
- Period Property
- No Onward Chain
- Newly Renovated Throughout

Heathfield North, Twickenham, TW2

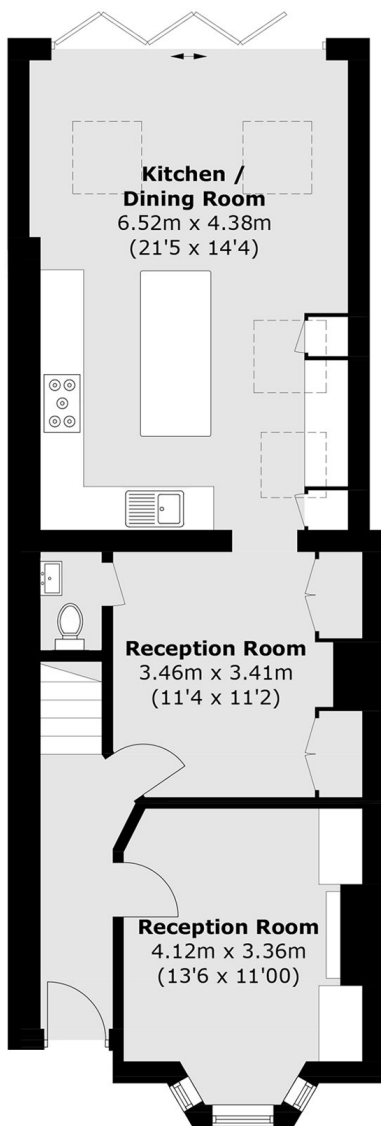

Ground Floor

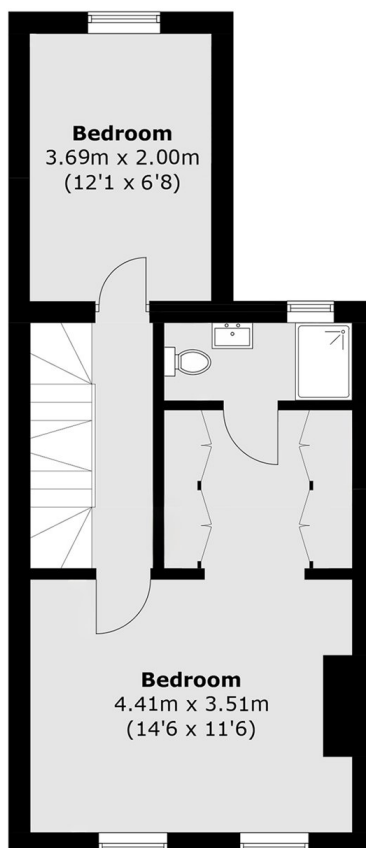

First Floor

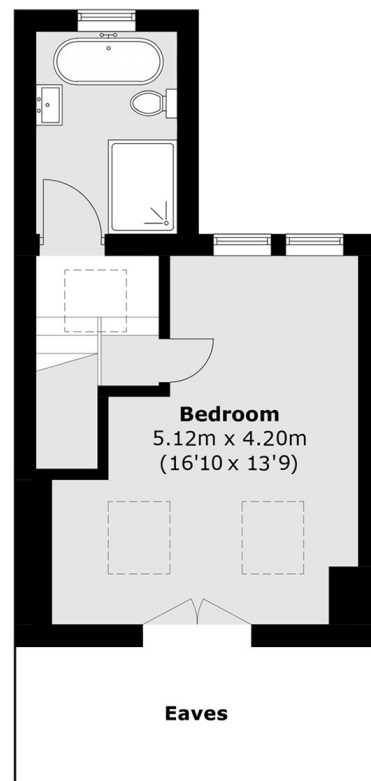

Second Floor

Total area (approx.): 133.8 sq. m (1,440 sq. ft)
(Excluding Eaves)