Dexters

London Property Professionals









Westferry Road, E14

£475,000

This modern sixteenth floor apartment is set within a desirable riverside development and features a direct river view. Residents benefit from a range of on-site amenities, including a 24-hour concierge service, gym, swimming pool, jacuzzi, sauna, tennis court and landscaped communal gardens.

Ideally located, the property is within easy reach of Thames Clipper services, the DLR, Jubilee line and Elizabeth line, providing excellent connections to Canary Wharf, the City and beyond.

Features

Allocated parking
Direct river views
788 Square Feet
Over 900 Year Lease
24-hour concierge
Landscaped gardens

Westferry Road,
London, E14

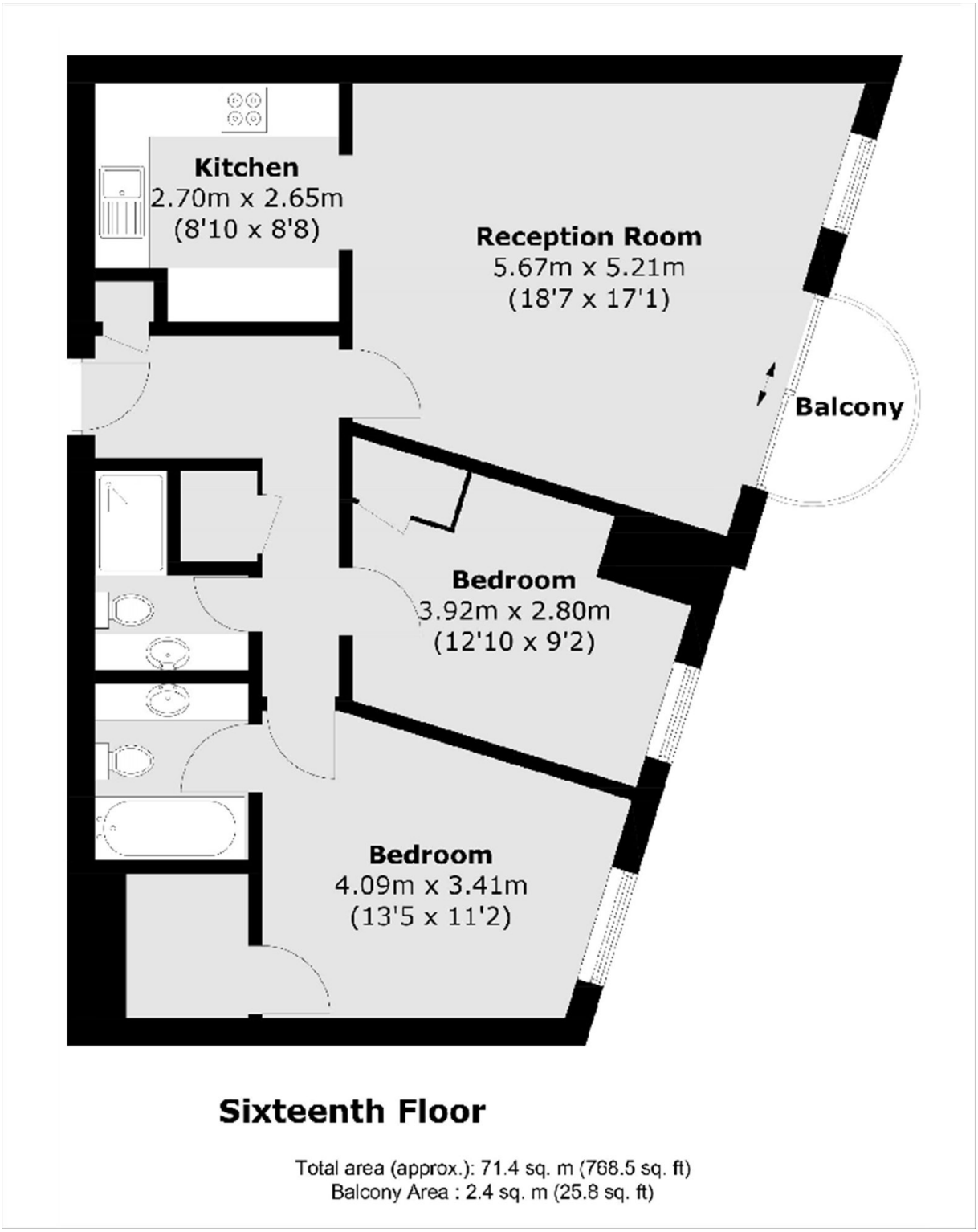

Sixteenth Floor

Total area (approx.): 71.4 sq. m (768.5 sq. ft)
Balcony Area : 2.4 sq. m (25.8 sq. ft)

Dexters

Canary Wharf
39 Westferry Road
London
E14 8JH

Sales
020 7517 1199

Energy Rating: C. We aim to make our particulars both accurate and reliable. However they are not guaranteed; nor do they form part of an offer or contract. If you require clarification on any points then please contact us, especially if you're traveling some distance to view. Please note that appliances and heating systems have not been tested and therefore no warranties can be given as to their good working order.

RICS Regulated Estate Agent and Letting Agent

dexters.co.uk