

# DETAILED PLANNING PROPOSALS

PROPOSED EXTENSIONS & ALTERATIONS - 48 HIGHFIELDS CLOSE - ASHBY DE LA ZOUCH - LEICESTERSHIRE

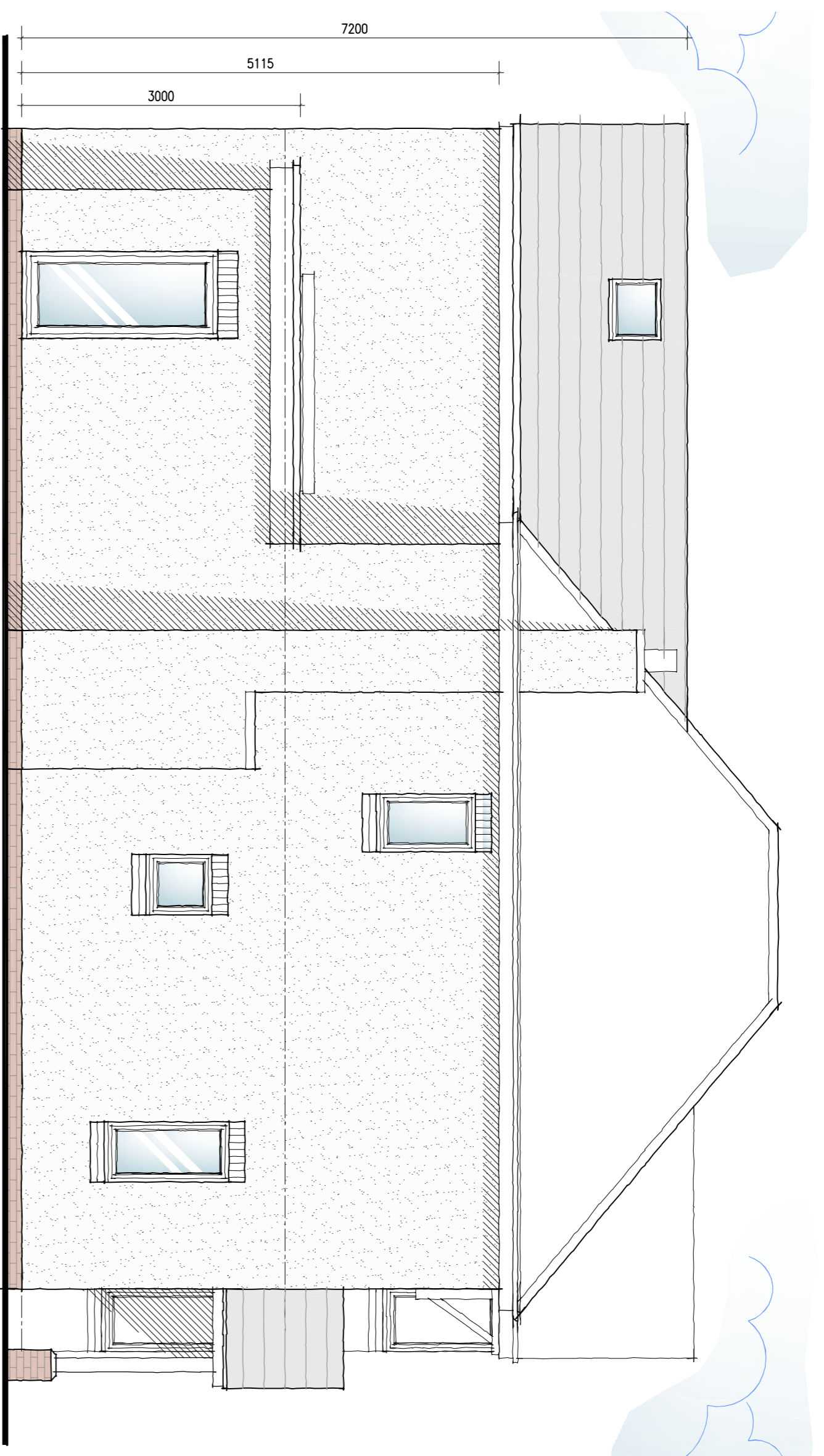

Proposed Front Elevation  
Scale 1:150



Proposed Side Elevation  
Scale 1:150



Proposed Rear Elevation  
Scale 1:150

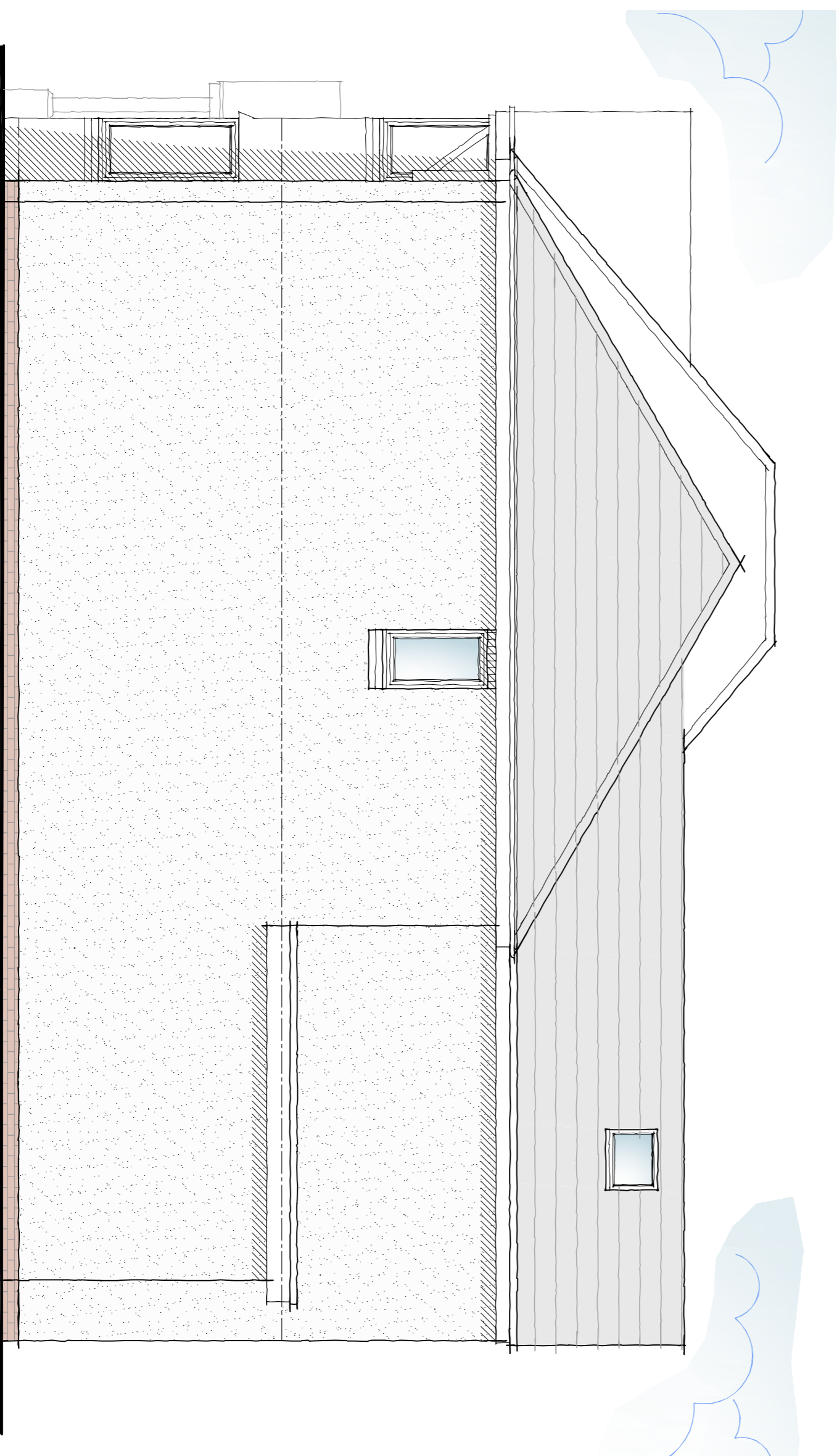

Proposed Side Elevation  
Scale 1:150

## Notes

This drawing is to be read in conjunction with Drawing No. 24.4535.01 and 02 'Existing Details'

## Materials Schedule:-

- Plain tiles
- Flat roof covering
- Render
- Cedar cladding
- UPVC doors & windows
- Composite doors

## Revisions:

**DG** DAVID GRANGER  
ARCHITECTURAL DESIGN LTD

David Granger Architectural Design Ltd  
The Old Cottage Hospital  
Leicester Road  
Ashby de la Zouch  
Leicestershire  
LE65 1DB

T 01530 566939

W [www.davidgrangerdesign.com](http://www.davidgrangerdesign.com)

## Project

Proposed Extensions & Alterations  
48 Highfields Close  
Ashby De La Zouch  
Leicestershire

## Client

Mr & Mrs A. Muddiner

## Drawing

Detailed Planning Proposals

Sheet 2 of 3

Drawing Number 25.4535.07

Date: December 2025

Scale: As Shown

Drawn By: SM

Checked By: SM

Proposed alterations must be shown in accordance to scaled dimensions and any dimensions are to be referred to David Granger Architectural Design Limited. Contractors, subcontractors and suppliers must verify all dimensions on site before commencing any work or making any working drawings. All drawings are copyright of David Granger Architectural Design Limited. No part of this drawing or any part of the rights reserved. Licence No. A610000466, Landonmark Ref. LD00016 Company Reg. No. 3098972