



**NESBITT & SONS**  
ESTATE AGENTS



**46 Leith Avenue, Fareham, PO16 8HL**

**£425,000**

Situated on the charming Leith Avenue in Portchester, this beautiful extended semi-detached family home offers a perfect blend of comfort and modern living. With three well-proportioned bedrooms, including a stunning master bedroom suite that boasts panoramic views of the harbour, this property is sure to impress.

The heart of the home is the inviting living room, complete with a log burner that creates a warm and cosy atmosphere, perfect for family gatherings or quiet evenings in. This space overlooks the garden, allowing for a seamless connection with the outdoors. The modern fitted kitchen breakfast room is ideal for casual dining and entertaining, providing a stylish and functional area for culinary enthusiasts.

In addition to the spacious interior, the property features two bathrooms, ensuring convenience for the whole family. The ample parking space for up to five vehicles and a huge detached quadruple garage is a rare find, making this home not only practical but also perfect for those with multiple cars or visiting guests.

This semi-detached house is more than just a home; it is a sanctuary that offers both comfort and elegance in a desirable location. With its stunning views and modern amenities, this property is an excellent opportunity for families looking to settle in a vibrant community. Don't miss the chance to make this beautiful house your new home.

Entrance Hallway

Bedroom Three 10'8 x 9'0 (3.25m x 2.74m)

Shower Room 7'5 x 5'10 (2.26m x 1.78m)

Bedroom Two 14'8 into bay x 11'11 (4.47m into bay x 3.63m)



En-Suite 7'8 x 5'5 (2.34m x 1.65m)

Outside

Driveway

Garden

Quadruple Detached Garage/Workshop 29'9 x 24'6 (9.07m x 7.47m)



Lounge/Diner 22'3 x 11'10 (6.78m x 3.61m)



Kitchen/Breakfast Room 15'11 x 10'7 (4.85m x 3.23m)



Landing

Master Bedroom 19'8 max x 17'0 (5.99m max x 5.18m)

# Floor Plan

GROUND FLOOR

1ST FLOOR

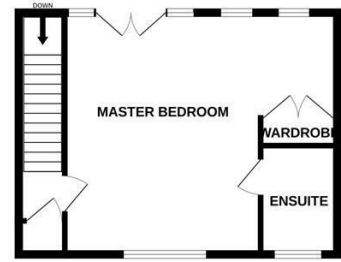
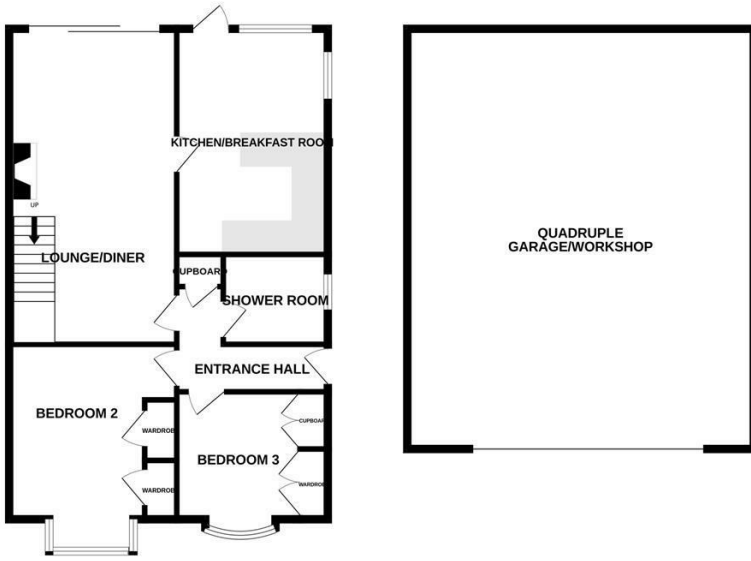

3 BEDROOM CHALET BUNGALOW

Whilst every attempt has been made to ensure the accuracy of the floorplan contained here, measurements of doors, windows, rooms and any other items are approximate and no responsibility is taken for any error, omission or mis-statement. This plan is for illustrative purposes only and should be used as such by any prospective purchaser. The services, systems and appliances shown have not been tested and no guarantee as to their operability or efficiency can be given.  
Made with Metropix ©2025

# Area Map

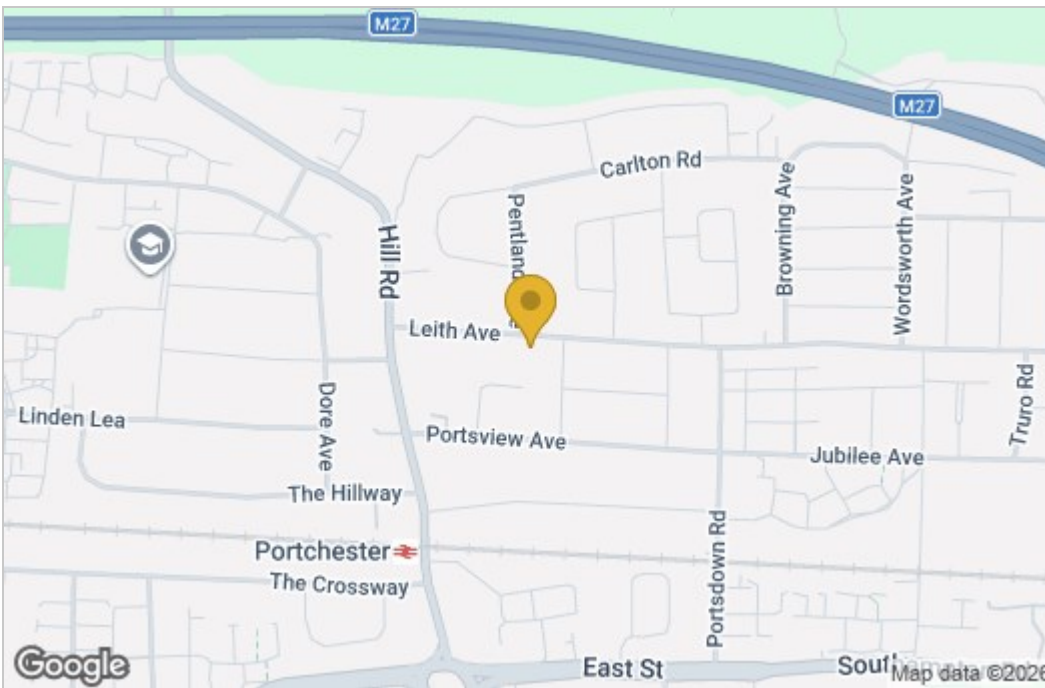

# Energy Efficiency Graph

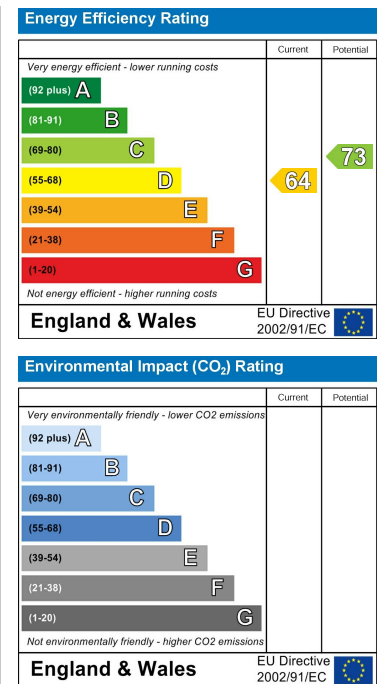

These particulars, whilst believed to be accurate are set out as a general outline only for guidance and do not constitute any part of an offer or contract. Intending purchasers should not rely on them as statements of representation of fact, but must satisfy themselves by inspection or otherwise as to their accuracy. No person in this firm's employment has the authority to make or give any representation or warranty in respect of the property.