Dexters

London Property Professionals









Donnington Road, NW10

£350,000

Situated within the popular Donnington Court development, this bright and spacious two double bedroom flat benefits from underground parking space. The property comprises a generous reception and dining area, fitted kitchen and ample storage throughout.

Donnington Road is well located for the amenities of College Road and Chamberlayne Road, as well as the green spaces of King Edward VII Park and Roundwood Park. Kensal Rise (Mildway Overground) and Kensal Green (Lioness Overground and Bakerloo Line) station provide excellent transport links.

Features

Underground Secure Parking
Two Double Bedrooms
Chain Free
Private Balcony
Secure Entry System
Leasehold

Donnington Road, London, NW10

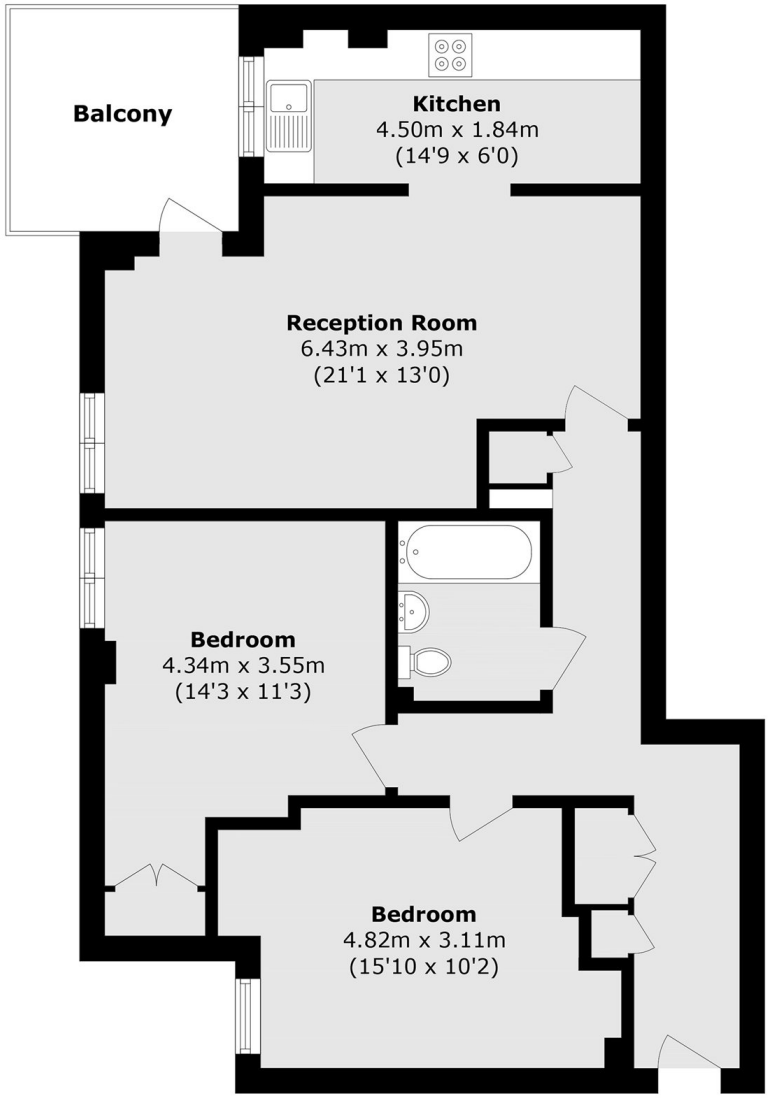

Total area (approx.): 75.8 sq. m (815.9 sq. ft)

Balcony area (approx.): 7.3 sq. m (78.5 sq. ft)

Dexters

Kensal Rise
62 Chamberlayne Road
London
NW10 3JJ

Sales
020 8600 3100

Energy Rating: C. We aim to make our particulars both accurate and reliable. However they are not guaranteed; nor do they form part of an offer or contract. If you require clarification on any points then please contact us, especially if you're traveling some distance to view. Please note that appliances and heating systems have not been tested and therefore no warranties can be given as to their good working order.

RICS Regulated Estate Agent and Letting Agent

dexters.co.uk