



Chartered Surveyor, Valuers,
Estate Agents & Auctioneers

12 Offices Across South Wales

**23 Gilfach Y Gog
Penygroes
Llanelli
Carmarthenshire.
SA14 7RJ**

Price **£260,000**

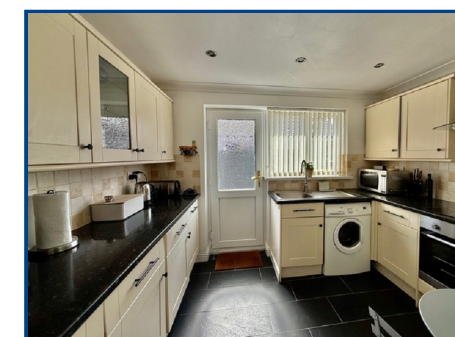
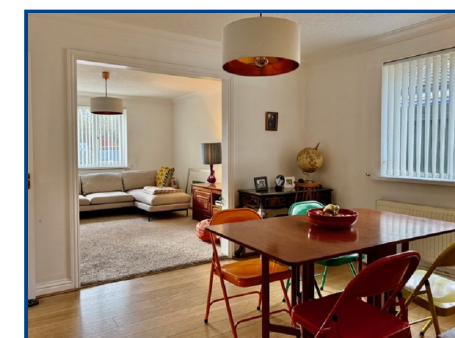
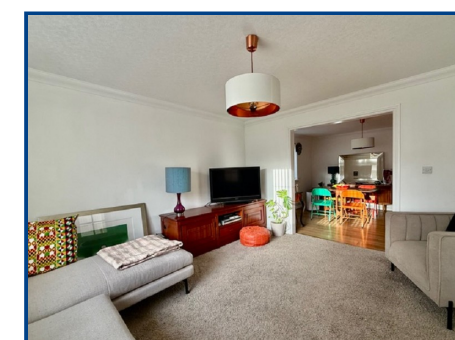

- Three bedroom detached bungalow
- Lounge, dining room, kitchen
- Bathroom, WC, en-suite
- Upvc glazing
- LPG fuelled central heating
- Driveway
- Rear garden
- Garden room/ former garage

General Description

We have the pleasure in offering for sale this three bedroom detached bungalow in the village of Penygroes and its amenities including shops, primary school, surgery, pharmacy, places of worship etc, and is approximately 3 1/2 miles from Ammanford town centre and further amenities.

EPC Rating: D57

Viewing: **01269 591 884** Website: **www.ctf-uk.com** Email: **ammanford@ctf-uk.com**

Important notice

Clee, Tompkinson & Francis, (CTF) their clients and any joint agents give notice that 1: They are not authorised to make or give any representations or warranties in relation to the property either here or elsewhere, either on their own behalf or on behalf of their client or otherwise. They assume no responsibility for any statement that may be made in these particulars. These particulars do not form part of any offer or contract and must not be relied upon as statements or representations of fact. 2: Any areas, measurements or distances are approximate and no responsibility is taken for any error, omission, or miss-statement. The floor plan, text and photographs are for guidance and illustrative purposes only and are not necessarily comprehensive. 3: It should not be assumed that the property has all necessary planning, building regulation or other consents and CTF have not tested any services, equipment or facilities. Purchasers must satisfy themselves by inspection or otherwise.

Professional Services

Our 12 chartered surveyors based at our offices throughout South, West & Mid Wales value and survey all property types - residential, rural & commercial . If you require professional property advice when purchasing or selling a property contact the team via surveys@ctf-uk.com.

Money Laundering Regulations

As part of Anti Money Laundering Regulations (AML) we are obligated to undertake an identification check along with source and proof of funds check. This is a legal requirement. We utilise a specialist third-party service provider to undertake this process. There is a non-refundable minimum charge of £24 per person, per purchase. International and company searches are charged at a dual rate.

Tel: **01269 591 884**

Email: **ammanford@ctf-uk.com**

Web: **www.ctf-uk.com**

Gilfach Y Gog, Penygroes, Llanelli, Carmarthenshire.

Property Description

We have the pleasure in offering for sale this three bedroom detached bungalow in the village of Penygroes and its amenities including shops, primary school, surgery, pharmacy, places of worship etc, and is approximately 3 1/2 miles from Ammanford town centre and further amenities including shops, secondary school, places of worship, leisure centre, restaurants, public houses, railway station, bus station, and approximately 7 miles to junction 49 of the M4.

The accommodation briefly comprises hallway, WC, lounge, dining room, kitchen, bathroom and three bedrooms, one with an en suite.

The property benefits from Upvc glazing, LPG fuelled central heating, driveway for ample parking, garden room/ former garage and a rear garden.

Upvc glazed door to

Hallway

Radiator, textured and coved ceiling, laminate flooring.

W.C. (4' 10" x 3' 2") or (1.47m x 0.97m)

Upvc glazed window to front, radiator, textured and coved ceiling, tiled floor, close coupled WC, wash hand basin.

Lounge (13' 2" x 12' 8") or (4.02m x 3.87m)

Upvc glazed window to front, radiator, textured and coved ceiling, telephone point, TV point.

Dining Room (12' 9" x 11' 0") or (3.88m x 3.36m)

Upvc glazed window to side, radiator, textured and coved ceiling, laminate flooring.

Kitchen (10' 11" x 7' 11") or (3.34m x 2.41m)

Upvc glazed door to side, Upvc glazed window to side, coved ceiling, six down lights, tiled floor, fitted wall and base units, work surface, tiled splash back, stainless steel sink unit with mixer tap, oven point, electric hob with extractor fan over, integrated dishwasher, plumbing for automatic washing machine, TV point.

Rear Hall

Coved ceiling, hatch to roof space, storage cupboard housing IDEAL LPG fuelled boiler controlling domestic hot water and central heating.

Bedroom 3 (10' 9" x 7' 11") or (3.28m x 2.41m)

Upvc glazed window to side, radiator, textured and coved ceiling.

Gilfach Y Gog, Penygroes, Llanelli, Carmarthenshire.

Bedroom 1 (11' 6" x 9' 9") or (3.51m x 2.97m)

Upvc glazed window to rear, radiator, textured and coved ceiling.

En-Suite (5' 1" x 2' 11") or (1.55m x 0.90m)

Upvc glazed window to side, towel radiator, textured ceiling, tiled walls, tiled floor, close coupled WC, wash hand basin, shower cubicle with electric shower, extractor fan.

Bedroom 2 (10' 9" x 9' 2") or (3.27m x 2.79m)

Upvc glazed patio doors to rear, radiator, textured and coved ceiling.

Bathroom (7' 9" x 5' 9") or (2.35m x 1.74m)

Upvc glazed window to side, towel radiator, five down lights, tiled walls, tiled floor, close coupled WC, wash hand basin in unit, bath with electric shower over, extractor fan.

Outside

Gravelled area to front with footpath to front door.

Driveway to side for ample parking.

Side access to rear garden.

Patio seating area to rear. Gravelled area with stepping stones to decked area.

LPG tank.

Garden room/ former garage

Upvc glazed french doors to front.

Broadband and Mobile phone

There is Ultrafast broadband available in the area. There is mobile phone coverage in the area.

Services

Mains electricity, mains water, mains drainage

Tenure

Freehold

Council Tax

D

Directions

Leave Ammanford on Wind Street and continue to the village of Tycroes turning right into Hendre Road. Proceed straight through the cross roads in Capel Hendre and on into Penygroes. Proceed into Waterloo Road taking a left into Davids Way. Proceed through Davids Way, taking a left into Gilfach Y Gog where the property can be found on the left hand side.

