

Lower Highfield Farm

Thursley, Surrey



house.
PARTNERSHIP





A truly sublime Georgian country house set in over 12 acres with extensive period outbuildings in an **outstanding rural location** on the edge of this highly sought-after village.

Summary of accommodation

Main House

Reception hall | Sitting room | Study | Family room | Drawing room | Kitchen/breakfast room | Conservatory | Wine cellar | Utility room/cloakroom
Five bedrooms | Five bathrooms all with underfloor heating

Outside

Period barn | Stores | Stabling | Granary | Summer house | Tennis court | Beautiful gardens and grounds

In all approximately 12 acres

Distances

Godalming 6.5 miles, Farnham 9.1 miles, Guildford 11.4 miles (National Rail fast train to Waterloo 35 mins), Heathrow 34.6 miles, London 42.4 miles
(All distances and times are approximate)

house.
PARTNERSHIP

House Partnership
Astra House, The Common
Cranleigh
GU6 8RZ
housepartnership.co.uk

David Carter
01483 266705
dcarter@housepartnership.co.uk

Roger Wade
01252 423300
rwade@housepartnership.co.uk

**Knight
Frank**

Knight Frank Guildford
2-3 Eastgate Court, High Street
Guildford
GU1 3DE
knightfrank.co.uk

Tim Harriss
01483 617910
tim.harriss@knightfrank.com

Julia Meadowcroft
020 7861 5390
julia.meadowcroft@knightfrank.com



Lower Highfield Farm

Lower Highfield Farm is a beautiful Georgian farmhouse dating back to 1750, located in an area of Outstanding Natural Beauty. The Nature Reserves of Thursley Common and The Devil's Punchbowl are moments away providing a vast array of walking trails and bridleways. The charming community owned pub, the church, village hall and cricket pitch serve as the centre of village life. As the house is not listed it has been sensitively extended over the years adapting it for modern living while retaining its features and original charm. A wonderful example of this is the expansive, custom built kitchen breakfast room and orangery which provide an inside/outside feel and views of the terrace and gardens.

The house is built from a combination of mellow coloured stone and red brick with double glazed Georgian style farmhouse windows, an original inglenook fireplace and terracotta tiles or hardwood flooring in many of the rooms. Downstairs is the old cellar which has been opened up and turned into a wine cellar/games room and is now very much a part of the main living space.



Outside the Mediterranean style terrace complete with an outdoor kitchen leads to a studio room and provides the perfect spot for outdoor dining or lounging in the sun. To the front of the property and surrounded by hedges is a newly re surfaced, well maintained tennis court.

Adjacent to the main house is the fabulous barn and adjoining garaging, stables, gym and workshop, plus there is a separate granary building. These provide numerous opportunities for development or simply to continue using as is with the barn being a spectacular party space.

Our clients have recently filled in an outdated swimming pool and researched building a new modern pool which could easily be placed on the top lawn.

The property benefits from over 12 acres of land which for many years have been farmed locally and mainly used for grazing sheep and cattle. In previous years the present owners have kept horses on the front field which would also be the perfect spot for a ménage should it be required.

The property provides easy access to local schools such as Bedales, Cranleigh, Charterhouse, Churchers college, RGS, Guildford High School, and prep schools St Edmunds, Aldro, Highfield, Amesbury and the highly regarded Bohunt School in the state sector. Fast train services to London from Haslemere, Farncombe or Guildford (35 mins to Waterloo).









Approximate Gross Internal Floor Area
 Main House 3878 sq. ft / 360.30 sq. m
 Garage 340 sq. ft / 31.58 sq. m
 Outbuildings 3363 sq. ft / 312.47 sq. m
 Total 7581 sq. ft / 704.35 sq. m

This plan is for guidance only and must not be relied upon as a statement of fact. Attention is drawn to the Important Notice on the last page of the text of the Particulars.

- Reception
- Bedroom
- Bathroom
- Kitchen/Utility
- Storage
- Outside

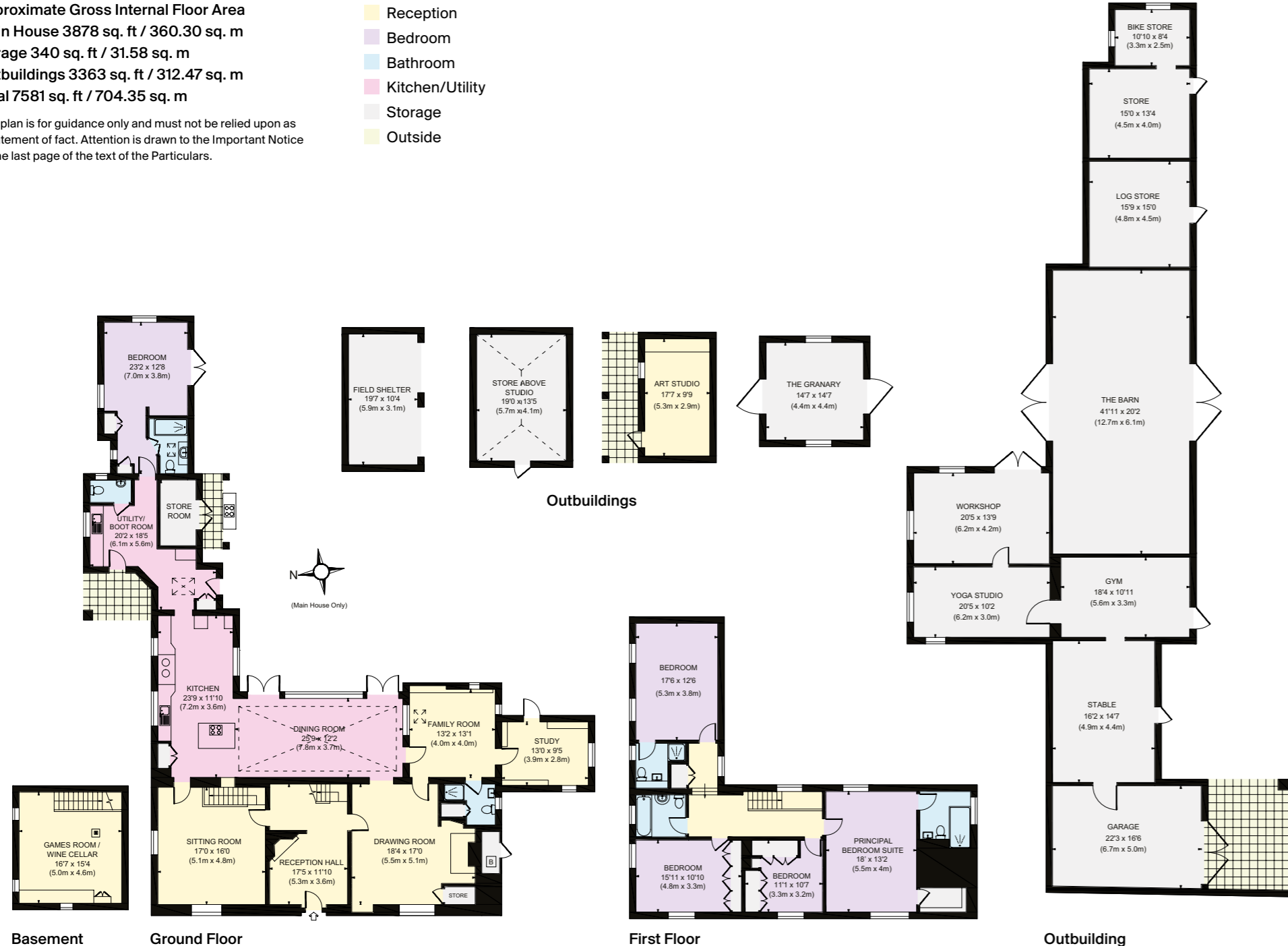





A message from the current owner:

We moved to Lower Highfield Farm 15 years ago drawn to the area by the beautiful countryside, wonderful walks, riding on Thursley Common and The Devils Punchbowl, close proximity to London and the choice of such fabulous schools. For us it was the end of a long search and as we drove through the unspoilt village, turned into the hedge lined driveway and found this gorgeous Georgian farmhouse sitting in the centre of it's land we just knew we'd found our new home.

The village of Thursley has an incredibly strong community. Our local community owned pub, The Three Horseshoes, is a hub for us all along with the 11th century Church which is much loved and has seen many glorious village weddings. The Village Hall houses a nursery school during the week and is used for an array of events from seasonal suppers and fairs to yoga classes and table tennis. The Cricket Pavilion is about to be rebuilt with wonderful plans for a multi purpose space and cafe. The brilliant Thursley magazine brims with stories of local life, community events and so much more.

It's incredibly difficult to leave our much loved family home but with our children now grown up it feels like the right time for the house to be filled with new energy and for us to set off on our next adventure.



Services

Our client informs us that the property benefits from the following services:

- Mains water
- Private drainage
- Underfloor heating in all bathrooms
- Sonos throughout the house and patio terrace area
- Super Fast Fibre broadband to the premises

Property information

Tenure: Freehold

Local Authority: Waverley Borough Council

Council Tax: Band H

EPC Rating: F



Fixtures and fittings: A list of the fitted carpets, curtains, light fittings and other items fixed to the property which are included in the sale (or may be available by separate negotiation) will be provided by the Seller's Solicitors.

Important Notice: 1. Particulars: These particulars are not an offer or contract, nor part of one. You should not rely on statements by Knight Frank LLP in the particulars or by word of mouth or in writing ("information") as being factually accurate about the property, its condition or its value. Neither Knight Frank LLP nor any joint agent has any authority to make any representations about the property, and accordingly any information given is entirely without responsibility on the part of the agents, seller(s) or lessor(s). 2. Photos, Videos etc: The photographs, property videos and virtual viewings etc. show only certain parts of the property as they appeared at the time they were taken. Areas, measurements and distances given are approximate only. 3. Regulations etc: Any reference to alterations to, or use of, any part of the property does not mean that any necessary planning, building regulations or other consent has been obtained. A buyer or lessee must find out by inspection or in other ways that these matters have been properly dealt with and that all information is correct. 4. VAT: The VAT position relating to the property may change without notice. 5. To find out how we process Personal Data, please refer to our Group Privacy Statement and other notices at <https://www.knightfrank.com/legals/privacy-statement>.

Particulars dated March 2026. Photographs and videos dated 2024. All information is correct at the time of going to print. Knight Frank is the trading name of Knight Frank LLP. Knight Frank LLP is a limited liability partnership registered in England and Wales with registered number OC305934. Our registered office is at 55 Baker Street, London W1U 8AN. We use the term 'partner' to refer to a member of Knight Frank LLP, or an employee or consultant. A list of members names of Knight Frank LLP may be inspected at our registered office. If you do not want us to contact you further about our services then please contact us by either calling 020 3544 0692, email to marketing.help@knightfrank.com or post to our UK Residential Marketing Manager at our registered office (above) providing your name and address.

Brochure by wordperfectprint.com





house.
PARTNERSHIP

 Knight
Frank