

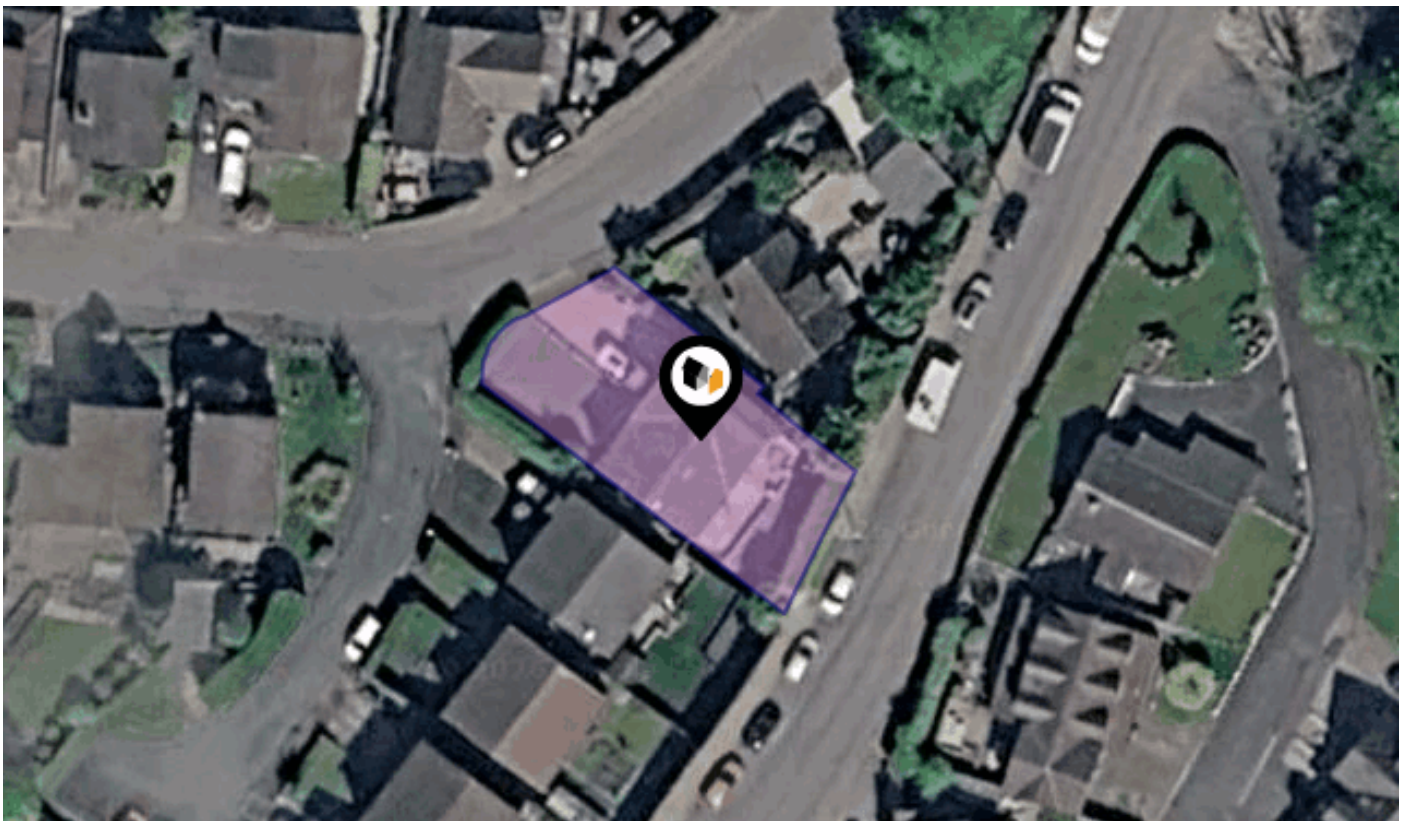

See More Online

KFB: Key Facts For Buyers

A Guide to This Property & the Local Area
Saturday 02nd May 2026



WYNDENE CLOSE, LONGRIDGE, PRESTON, PR3

Pendle Hill Properties

74 Berry Ln, Longridge, Preston PR3 3WH

01772 319421

nicki@pendlehillproperties.co.uk

www.pendlehillproperties.co.uk





Property

Type:	Detached	Tenure:	Freehold
Bedrooms:	4		
Floor Area:	2,390 ft ² / 222 m ²		
Plot Area:	0.1 acres		
Year Built :	1967-1975		
Council Tax :	Band E		
Annual Estimate:	£2,917		
Title Number:	LA588306		

Local Area

Local Authority:	Lancashire
Conservation Area:	No
Flood Risk:	
● Rivers & Seas	Very low
● Surface Water	Very low

Estimated Broadband Speeds (Standard - Superfast - Ultrafast)

15 mb/s	80 mb/s	1800 mb/s

Mobile Coverage: (based on calls indoors)



Satellite/Fibre TV Availability:



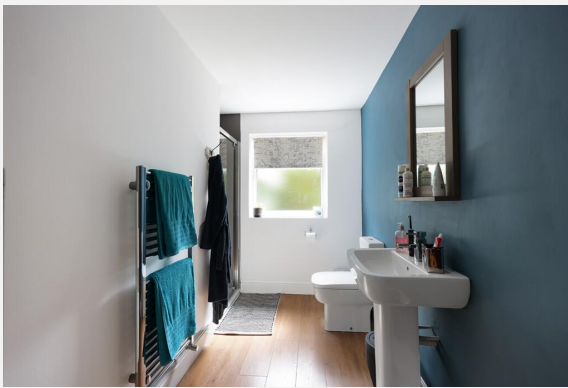
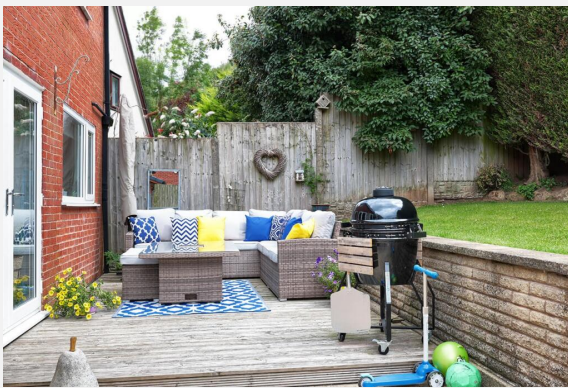

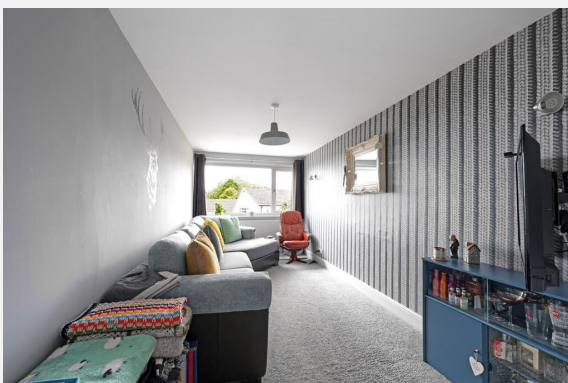
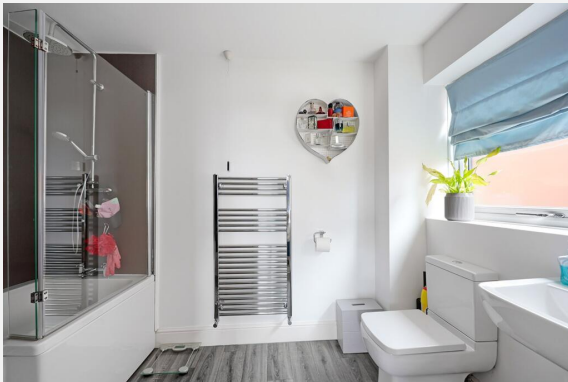

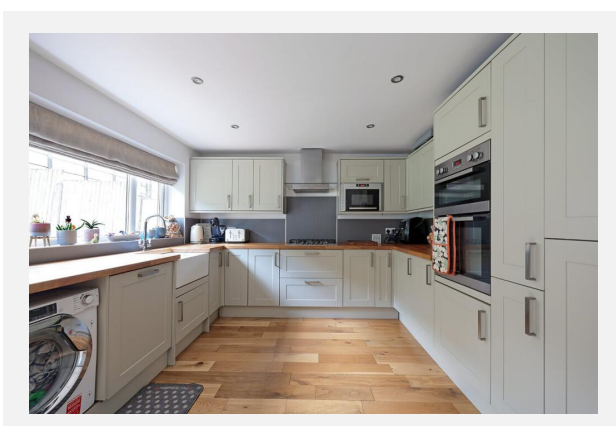
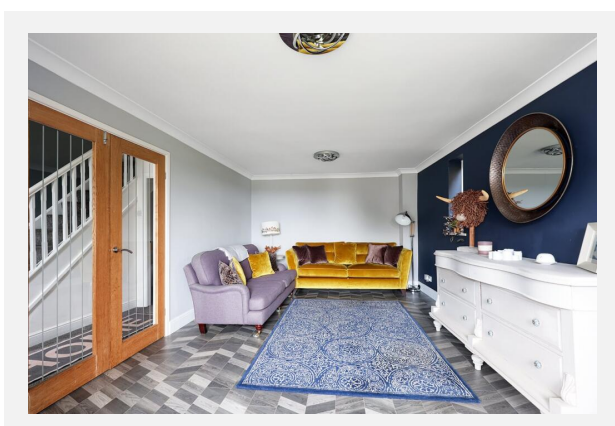
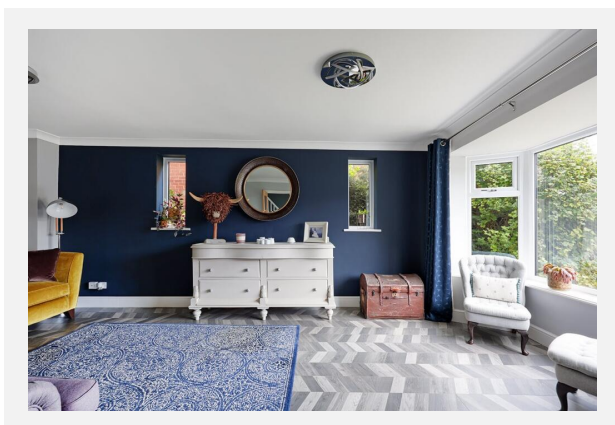
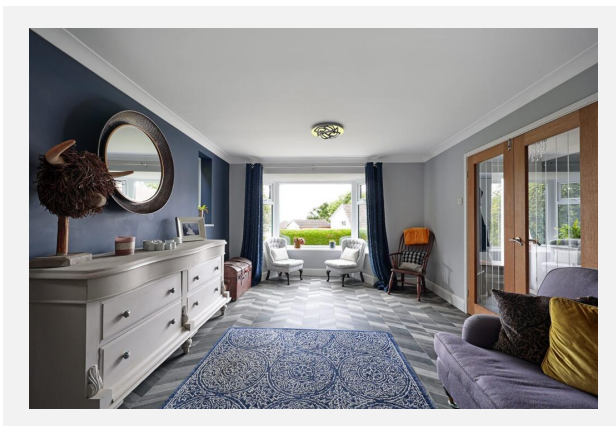
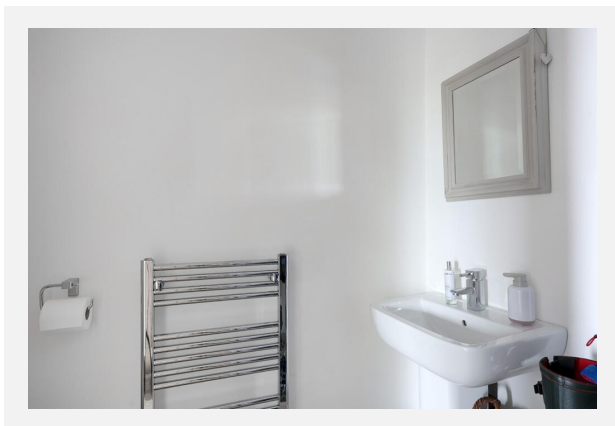
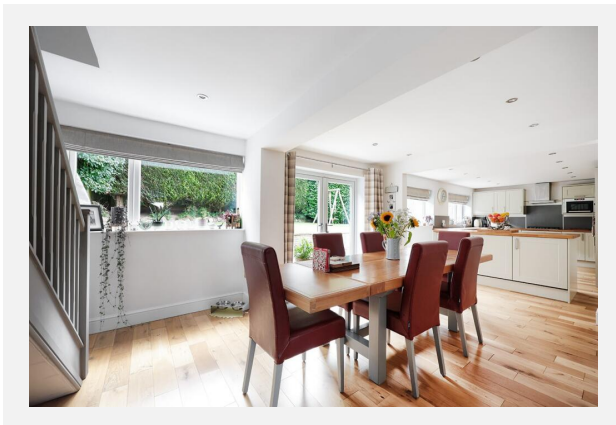
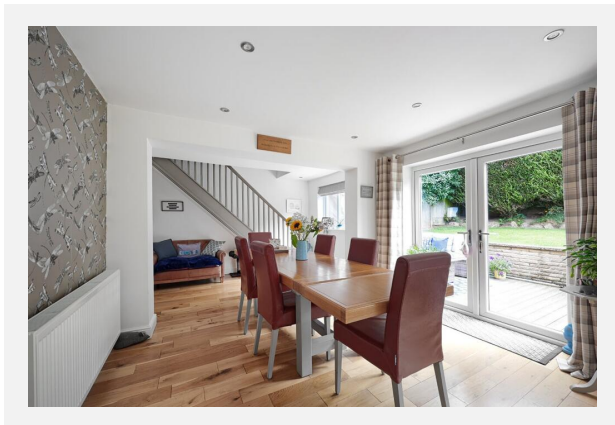

WYNDENE CLOSE, LONGRIDGE, PRESTON, PR3

Second Floor

Approx. 67.3 sq. metres (724.2 sq. feet)

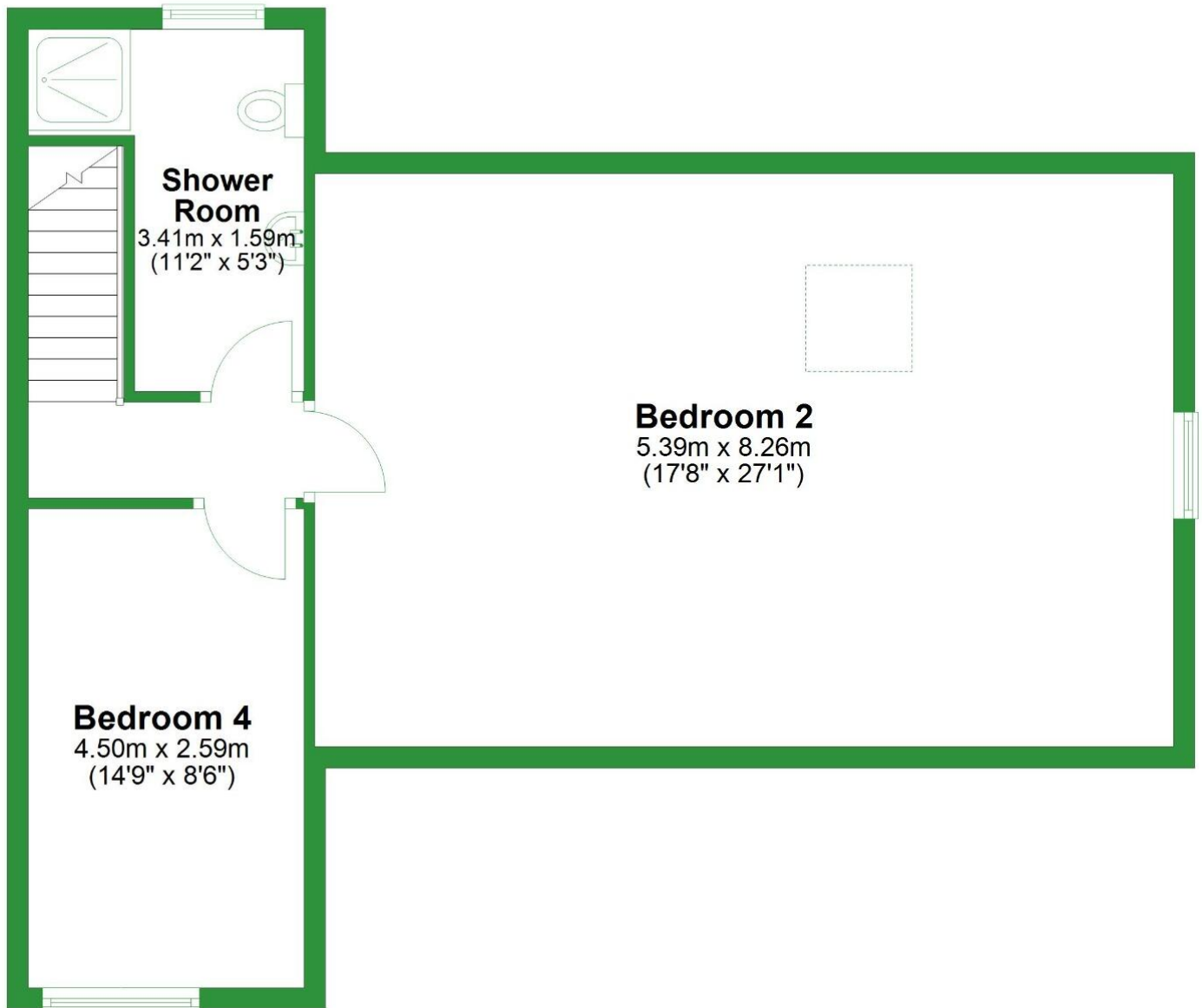

WYNDENE CLOSE, LONGRIDGE, PRESTON, PR3

First Floor

Approx. 96.8 sq. metres (1042.4 sq. feet)

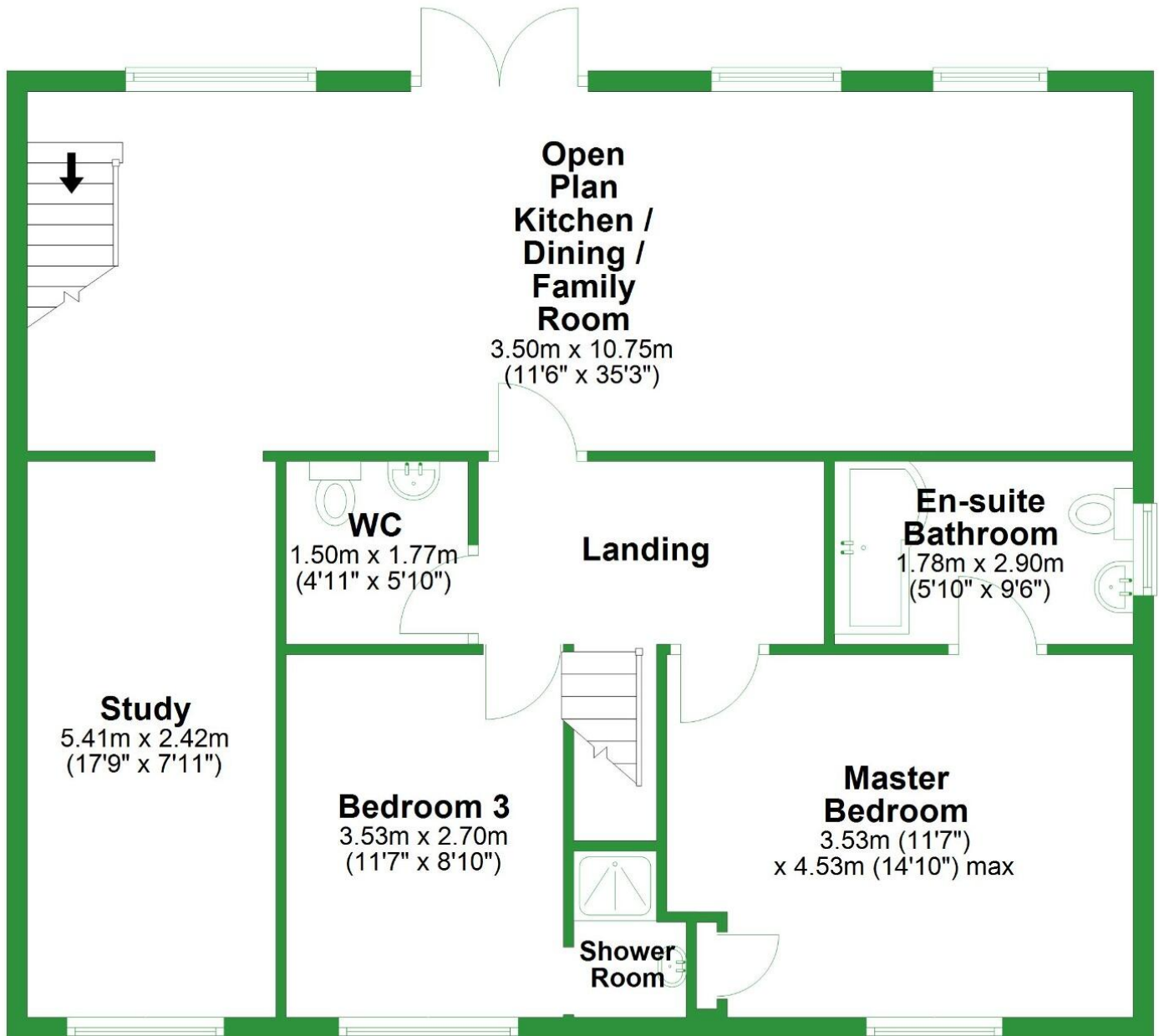

WYNDENE CLOSE, LONGRIDGE, PRESTON, PR3

Ground Floor

Approx. 57.9 sq. metres (623.4 sq. feet)

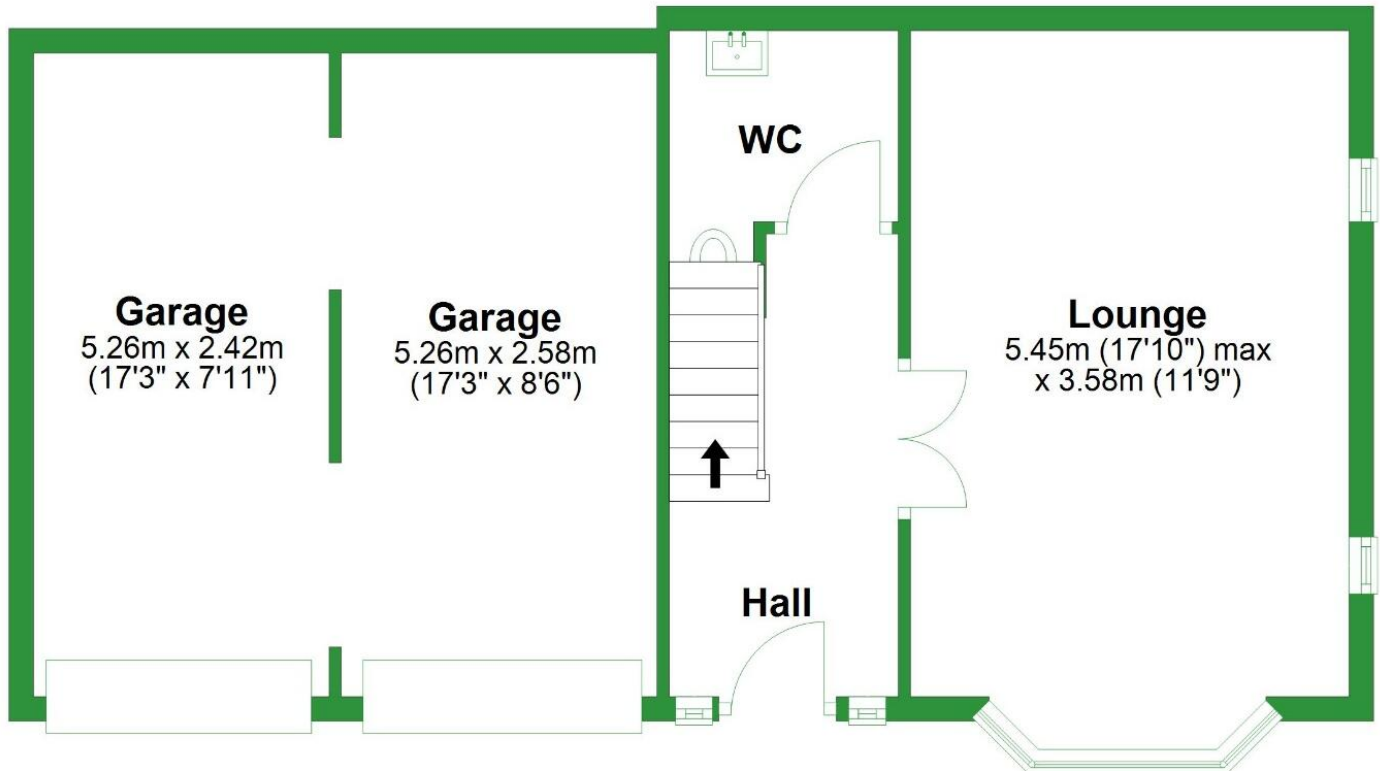

Total area: approx. 222.0 sq. metres (2390.0 sq. feet)

WYNDENE CLOSE, LONGRIDGE, PRESTON, PR3

Second Floor

Approx. 67.3 sq. metres (724.2 sq. feet)

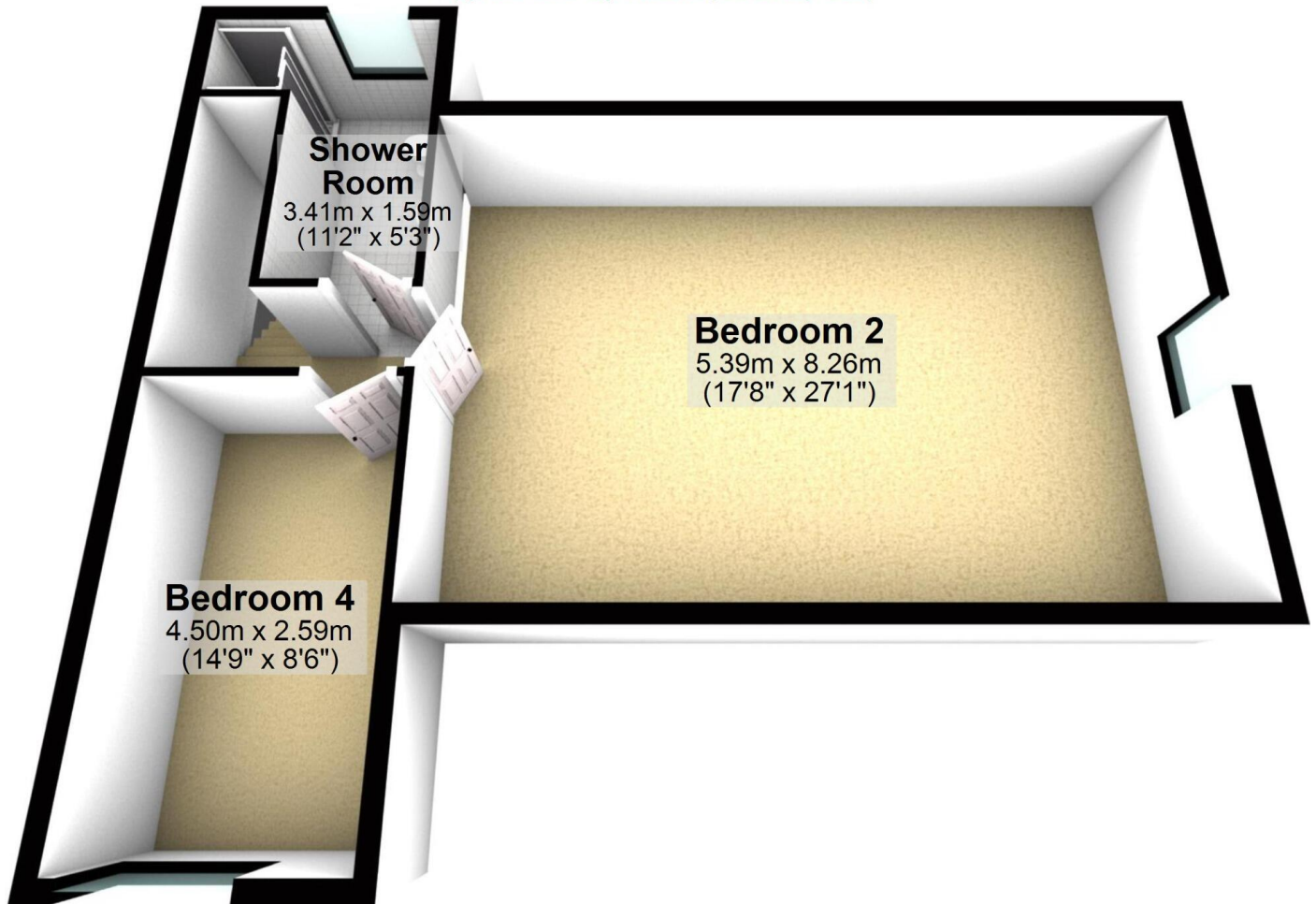

WYNDENE CLOSE, LONGRIDGE, PRESTON, PR3

First Floor

Approx. 96.8 sq. metres (1042.4 sq. feet)

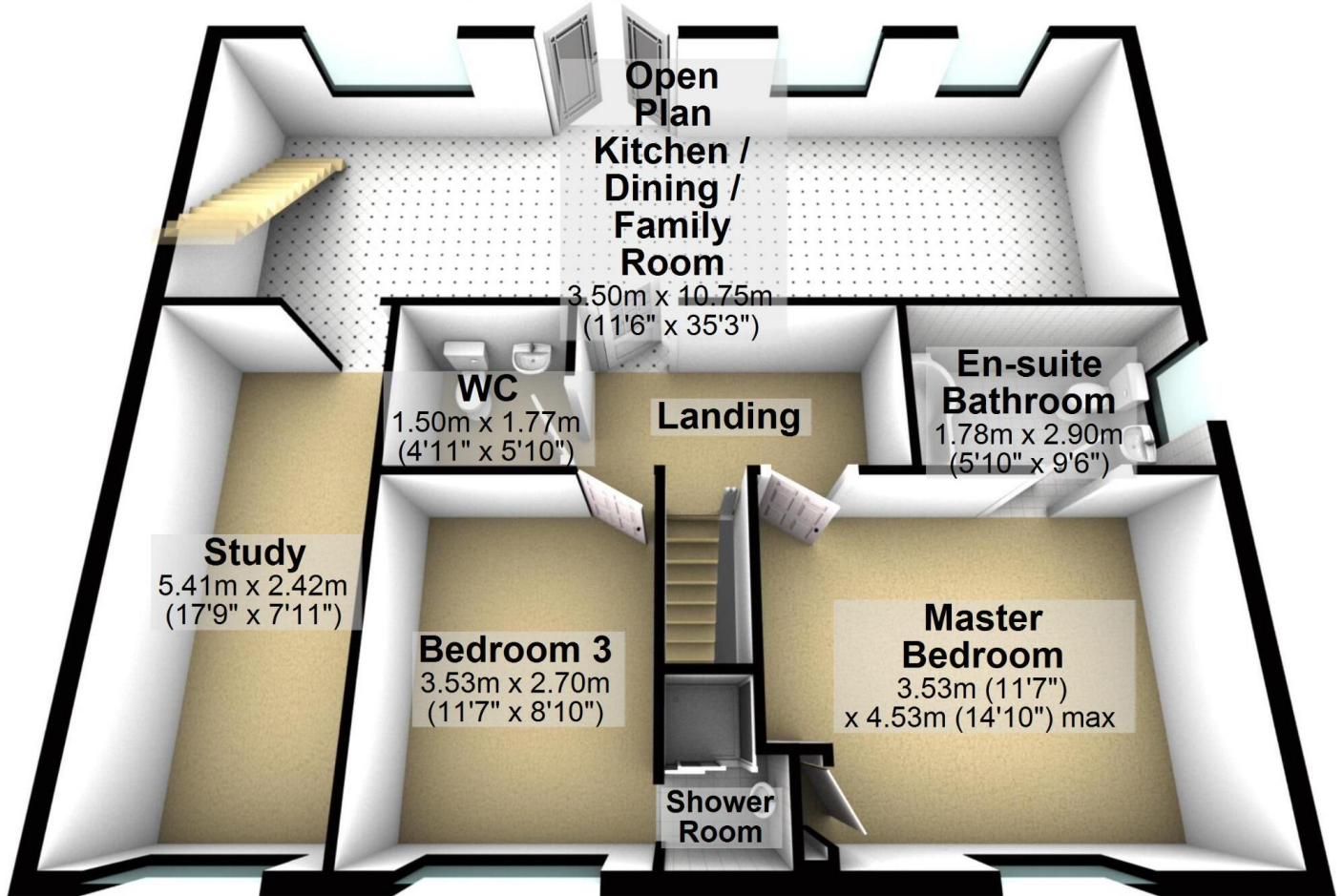

WYNDENE CLOSE, LONGRIDGE, PRESTON, PR3

Ground Floor

Approx. 57.9 sq. metres (623.4 sq. feet)

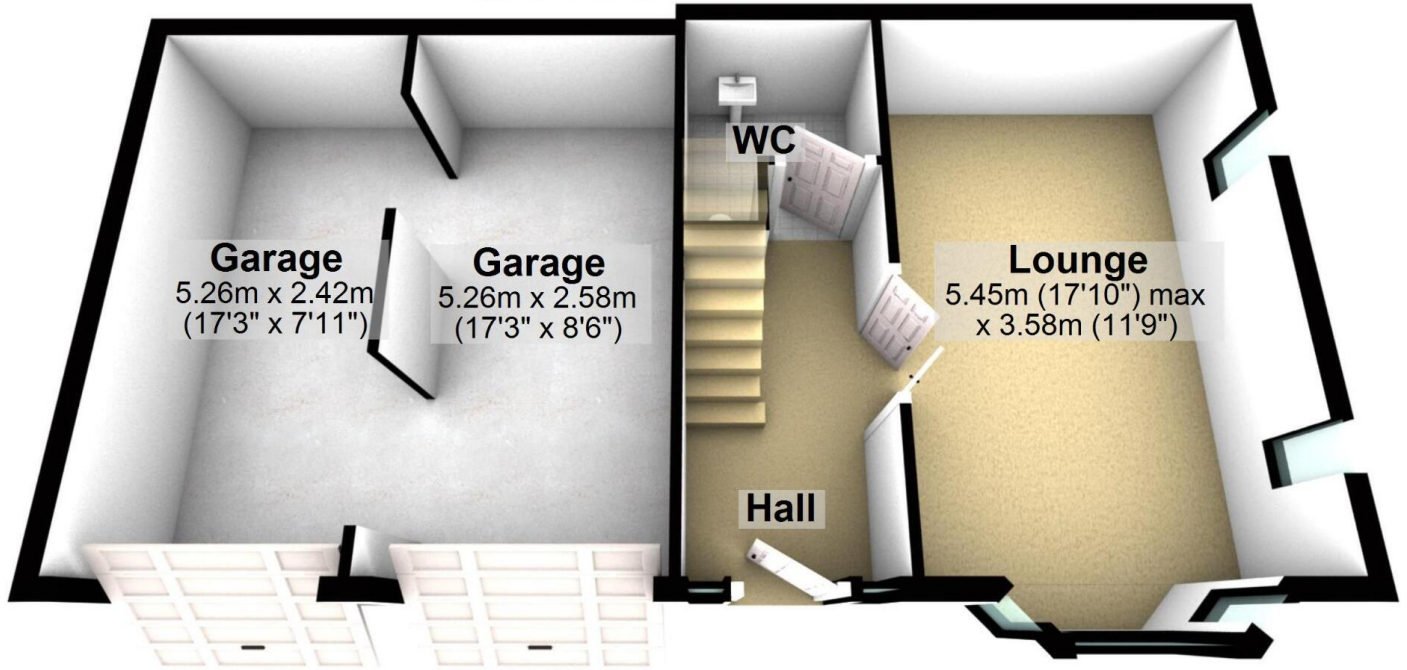

Total area: approx. 222.0 sq. metres (2390.0 sq. feet)

Longridge, PR3

Energy rating

C

Valid until 01.12.2034

Score	Energy rating	Current	Potential
92+	A		
81-91	B		84 B
69-80	C	71 c	
55-68	D		
39-54	E		
21-38	F		
1-20	G		

Additional EPC Data

Property Type:	House
Build Form:	Detached
Transaction Type:	Marketed sale
Energy Tariff:	Single
Main Fuel:	Mains gas (not community)
Main Gas:	Yes
Flat Top Storey:	No
Top Storey:	0
Glazing Type:	Double glazing installed during or after 2002
Previous Extension:	4
Open Fireplace:	0
Ventilation:	Natural
Walls:	Cavity wall, filled cavity
Walls Energy:	Good
Roof:	Pitched, 100 mm loft insulation
Roof Energy:	Average
Main Heating:	Boiler and radiators, mains gas
Main Heating Controls:	Programmer, room thermostat and TRVs
Hot Water System:	From main system
Hot Water Energy Efficiency:	Good
Lighting:	Low energy lighting in all fixed outlets
Floors:	Suspended, no insulation (assumed)
Total Floor Area:	183 m ²

Market

House Price Statistics

10 Year History of Average House Prices by Property Type in PR3

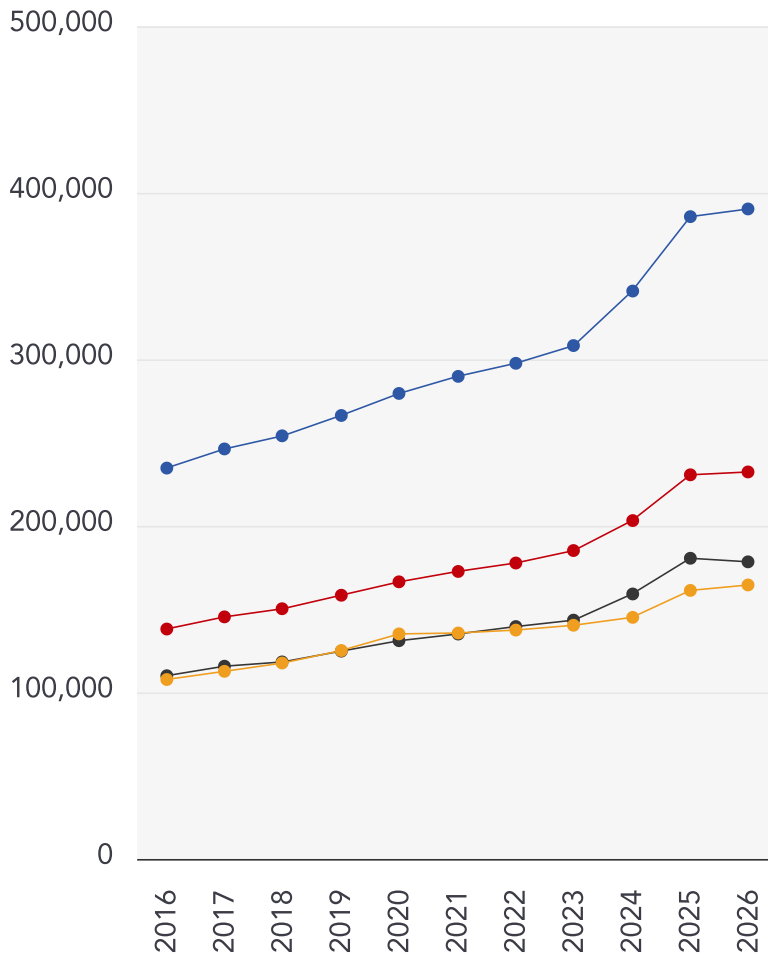

Detached

+66.29%

Semi-Detached

+68.31%

Terraced

+62.15%





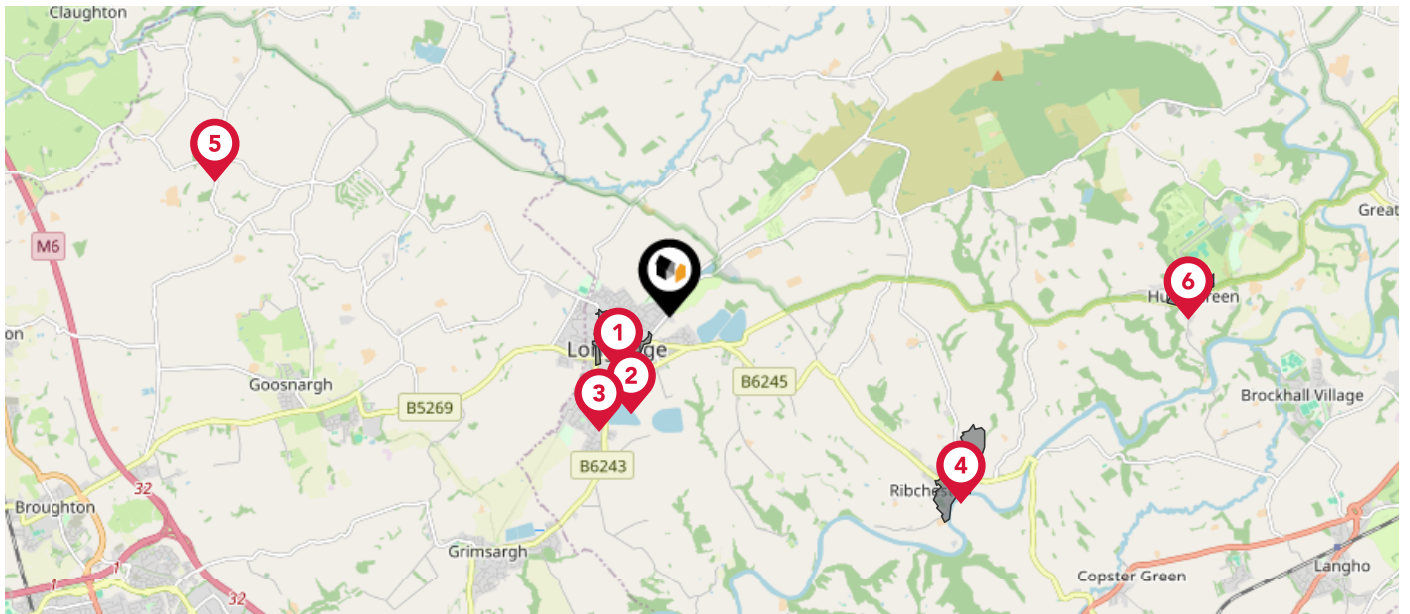

Flat

+52.7%

This map displays nearby official conservation areas. Every local authority in England has at least one conservation area. Most are designated by the Council as the local planning authority, though Historic England and the Secretary of State also have the power to create them.



Nearby Conservation Areas

-  1 Longridge
-  2 St Lawrence's Church, Longridge
-  3 Newtown, Longridge
-  4 Ribchester
-  5 Inglewhite Conservation Area
-  6 Hurst Green

Maps

Council Wards

The UK is divided into wards that are used for local elections to elect local government councillors. Sometimes these are known as 'electoral divisions'. Population counts can vary substantially between wards, but the national average is about 5,500

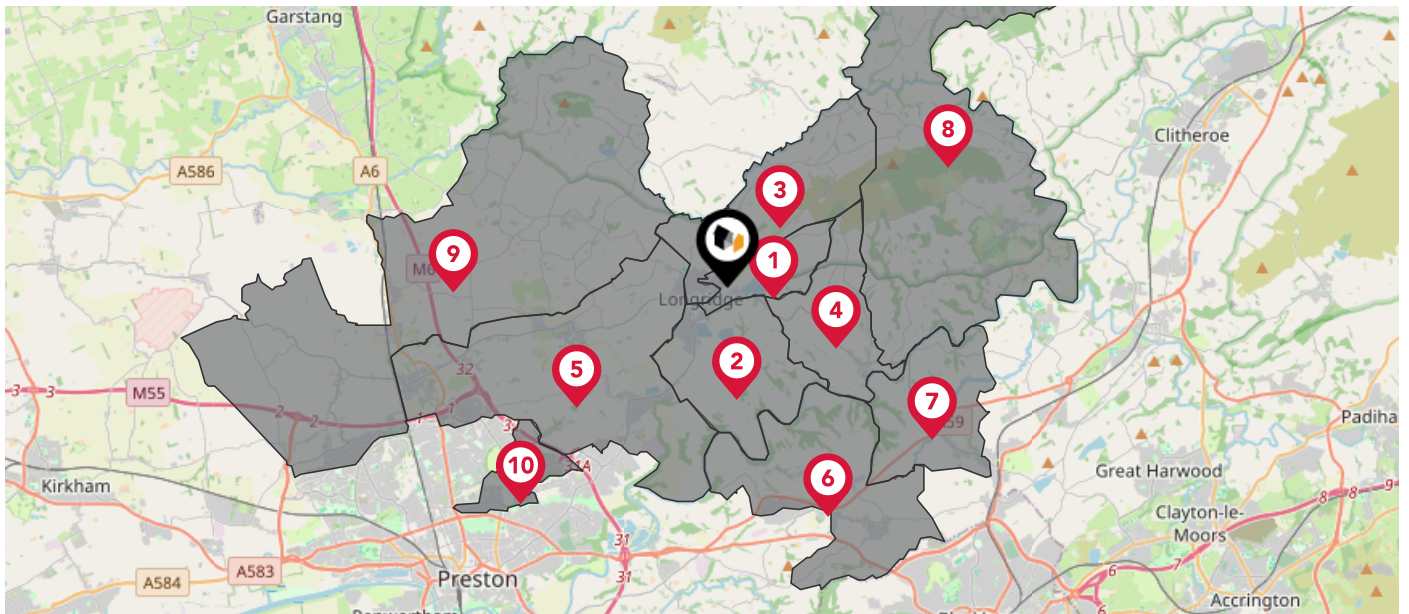

Nearby Council Wards

- 1 Dilworth Ward
- 2 Alston & Hothersall Ward
- 3 Derby & Thornley Ward
- 4 Ribchester Ward
- 5 Preston Rural East Ward
- 6 Mellor Ward
- 7 Clayton-le-Dale & Salesbury Ward
- 8 Hurst Green & Whitewell Ward
- 9 Preston Rural North Ward
- 10 Garrison Ward

Flood Risk

Rivers & Seas - Flood Risk

This map shows the chance of flooding from rivers and / or the sea, taking into account flood defences and their condition.

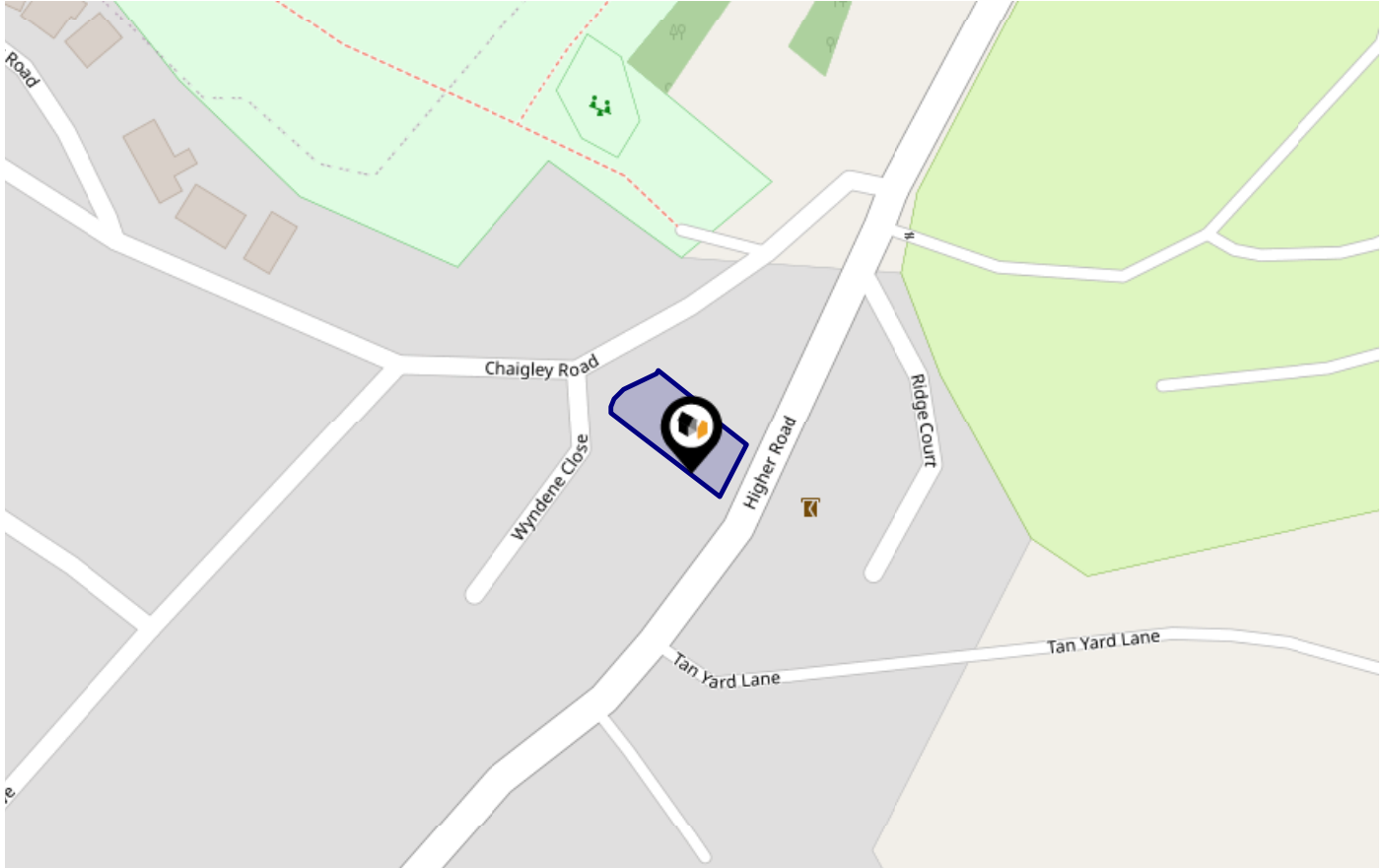

Risk Rating: Very low

The map does not contain sufficient information for it to be used to determine flood risk to individual properties, but it does give you an indication of whether your area may be affected by surface water flooding at this risk level.

- High Risk** - an area which has a chance of flooding of greater than **1 in 30 (3.3%)** in any one year.
- Medium Risk** - an area which has a chance of flooding of greater than **1 in 100 (1.0%)** in any one year.
- Low Risk** - an area which has a chance of flooding of greater than **1 in 1000 (0.1%)** in any one year.
- Very Low Risk** - an area in which the risk is below **1 in 1000 (0.1%)** in any one year.

Chance of flooding to the following depths at this property:



Flood Risk

Rivers & Seas - Climate Change

This map shows the future chance of flooding from rivers and / or the sea **between 2036 and 2069**, taking into account flood defences and their condition. The government climate change models cannot predict exactly when the chance of flooding will go up. It could happen at any time during the time period.

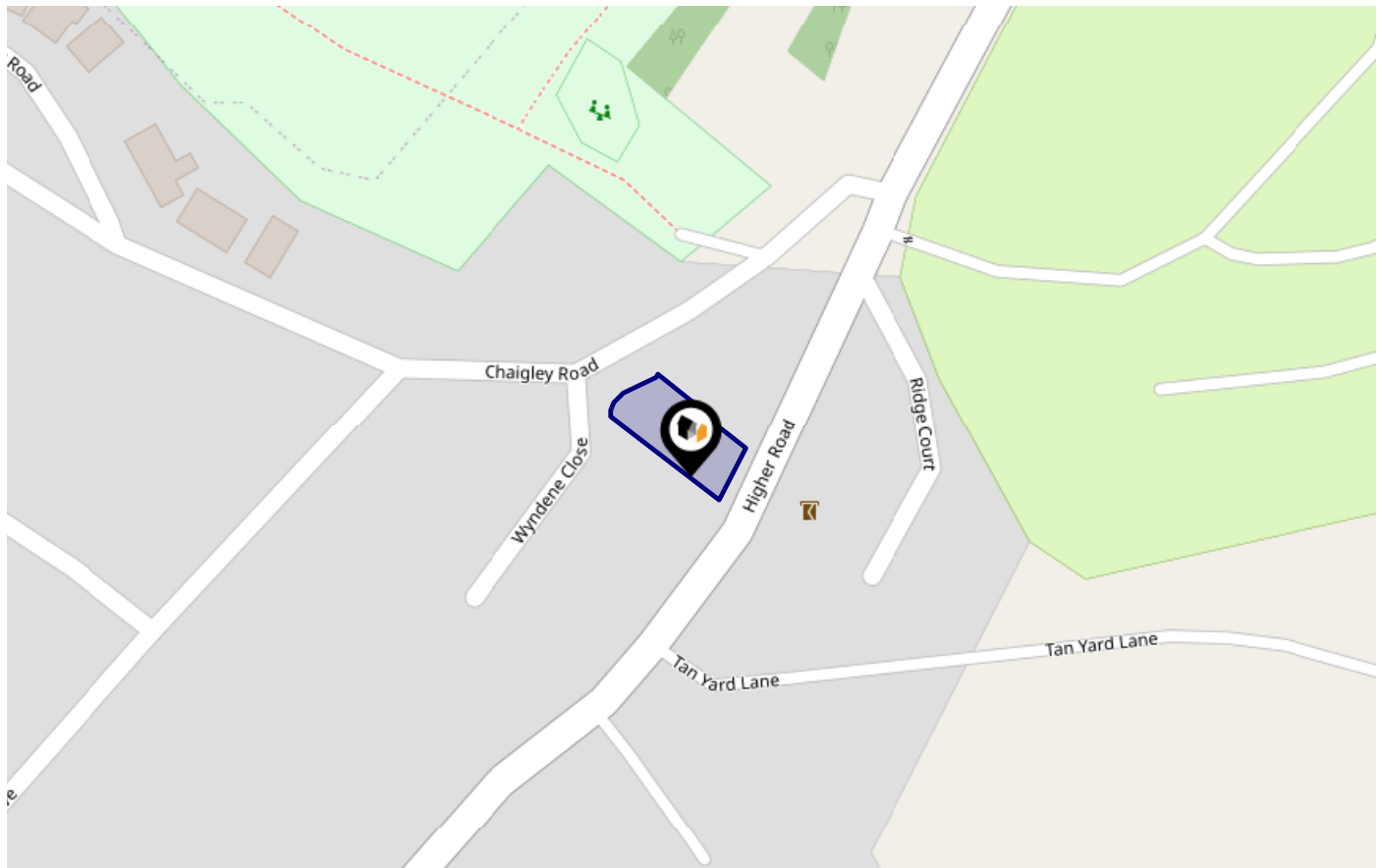

Risk Rating: **Very low**

The map does not contain sufficient information for it to be used to determine flood risk to individual properties, but it does give you an indication of whether your area may be affected by surface water flooding at this risk level.

- High Risk** - an area which has a chance of flooding of greater than **1 in 30 (3.3%)** in any one year.
- Medium Risk** - an area which has a chance of flooding of greater than **1 in 100 (1.0%)** in any one year.
- Low Risk** - an area which has a chance of flooding of greater than **1 in 1000 (0.1%)** in any one year.
- Very Low Risk** - an area in which the risk is below **1 in 1000 (0.1%)** in any one year.

Chance of flooding to the following depths at this property:



Flood Risk

Surface Water - Flood Risk

This map shows the chance of flooding where rainwater has nowhere to drain. This kind of flooding can occur far from rivers or seas.

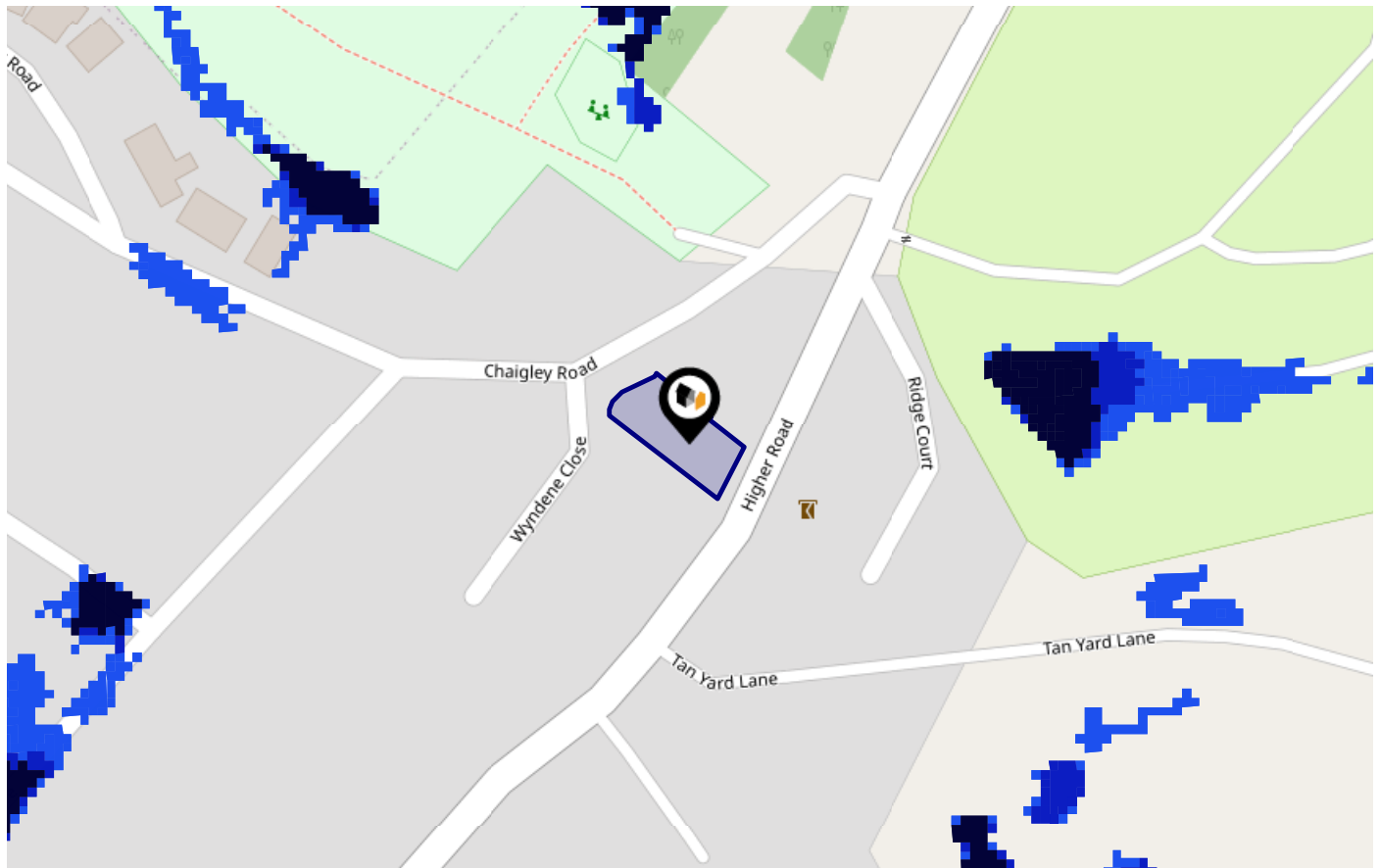

Risk Rating: **Very low**

The map does not contain sufficient information for it to be used to determine flood risk to individual properties, but it does give you an indication of whether your area may be affected by surface water flooding at this risk level.

- High Risk** - an area which has a chance of flooding of greater than **1 in 30 (3.3%)** in any one year.
- Medium Risk** - an area which has a chance of flooding of greater than **1 in 100 (1.0%)** in any one year.
- Low Risk** - an area which has a chance of flooding of greater than **1 in 1000 (0.1%)** in any one year.
- Very Low Risk** - an area in which the risk is below **1 in 1000 (0.1%)** in any one year.

Chance of flooding to the following depths at this property:



Flood Risk

Surface Water - Climate Change

This map shows the future chance of flooding **between 2040 and 2060** where rainwater has nowhere to drain. This kind of flooding can occur far from rivers or seas. The government climate change models cannot predict exactly when the chance of flooding will go up. It could happen at any time during the time period.

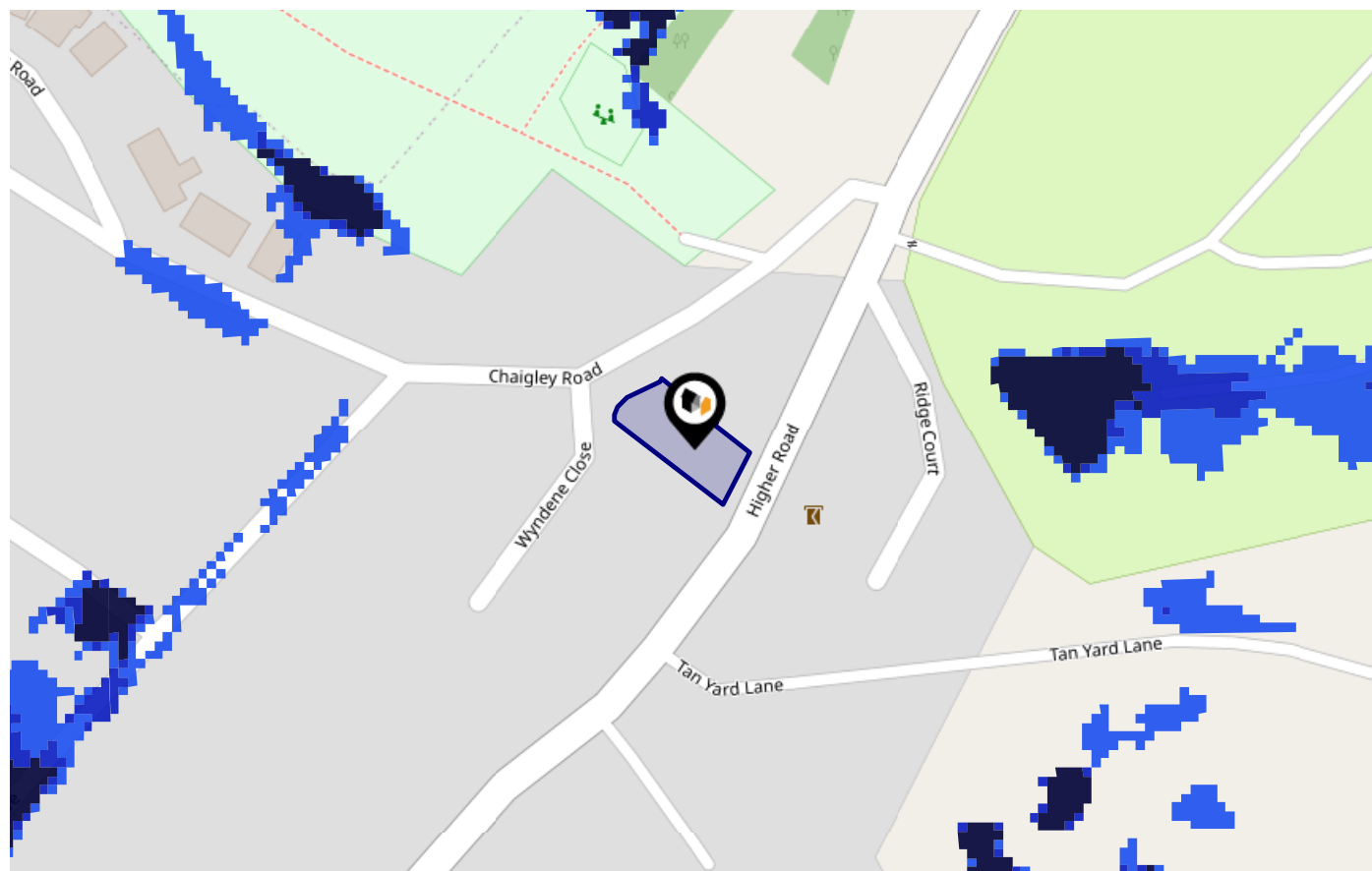

Risk Rating: Very low

The map does not contain sufficient information for it to be used to determine flood risk to individual properties, but it does give you an indication of whether your area may be affected by surface water flooding at this risk level.

- High Risk** - an area which has a chance of flooding of greater than 1 in 30 (3.3%) in any one year.
- Medium Risk** - an area which has a chance of flooding of greater than 1 in 100 (1.0%) in any one year.
- Low Risk** - an area which has a chance of flooding of greater than 1 in 1000 (0.1%) in any one year.
- Very Low Risk** - an area in which the risk is below 1 in 1000 (0.1%) in any one year.

Chance of flooding to the following depths at this property:

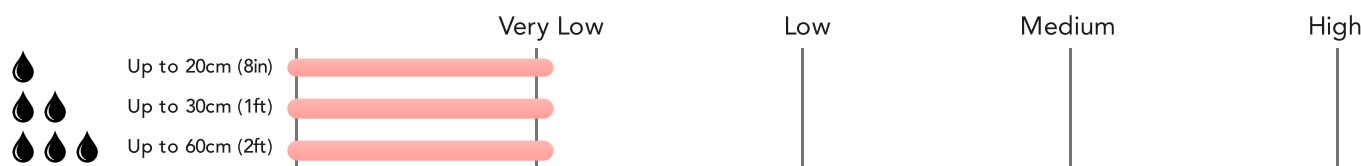

This map displays nearby areas that have been designated as Green Belt...

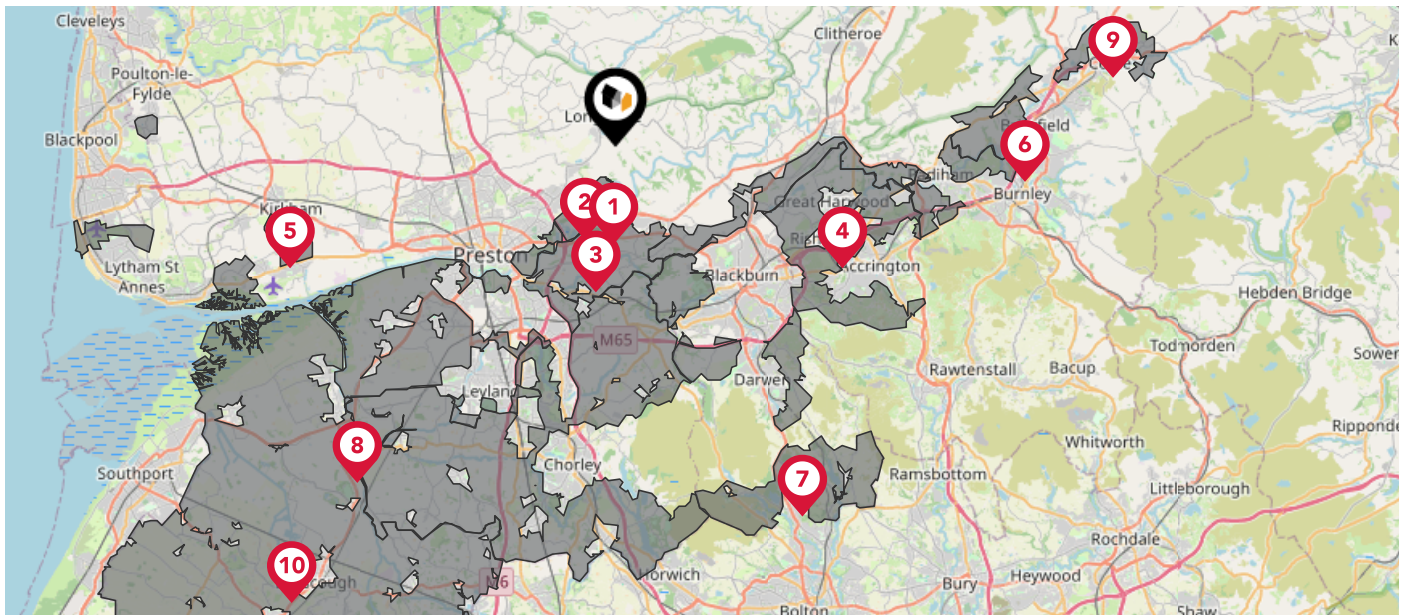

Nearby Green Belt Land

- 1 Merseyside and Greater Manchester Green Belt - Ribble Valley
- 2 Merseyside and Greater Manchester Green Belt - Preston
- 3 Merseyside and Greater Manchester Green Belt - South Ribble
- 4 Merseyside and Greater Manchester Green Belt - Hyndburn
- 5 Blackpool Green Belt - Fylde
- 6 Merseyside and Greater Manchester Green Belt - Burnley
- 7 Merseyside and Greater Manchester Green Belt - Blackburn with Darwen
- 8 Merseyside and Greater Manchester Green Belt - Chorley
- 9 Merseyside and Greater Manchester Green Belt - Pendle
- 10 Merseyside and Greater Manchester Green Belt - West Lancashire

Maps

Landfill Sites

This map displays the location of known landfill sites. Historic sites are where there is no environmental permit in force. Active sites are currently authorised by the Environment Agency under Environmental Permitting Regulations.



Nearby Landfill Sites









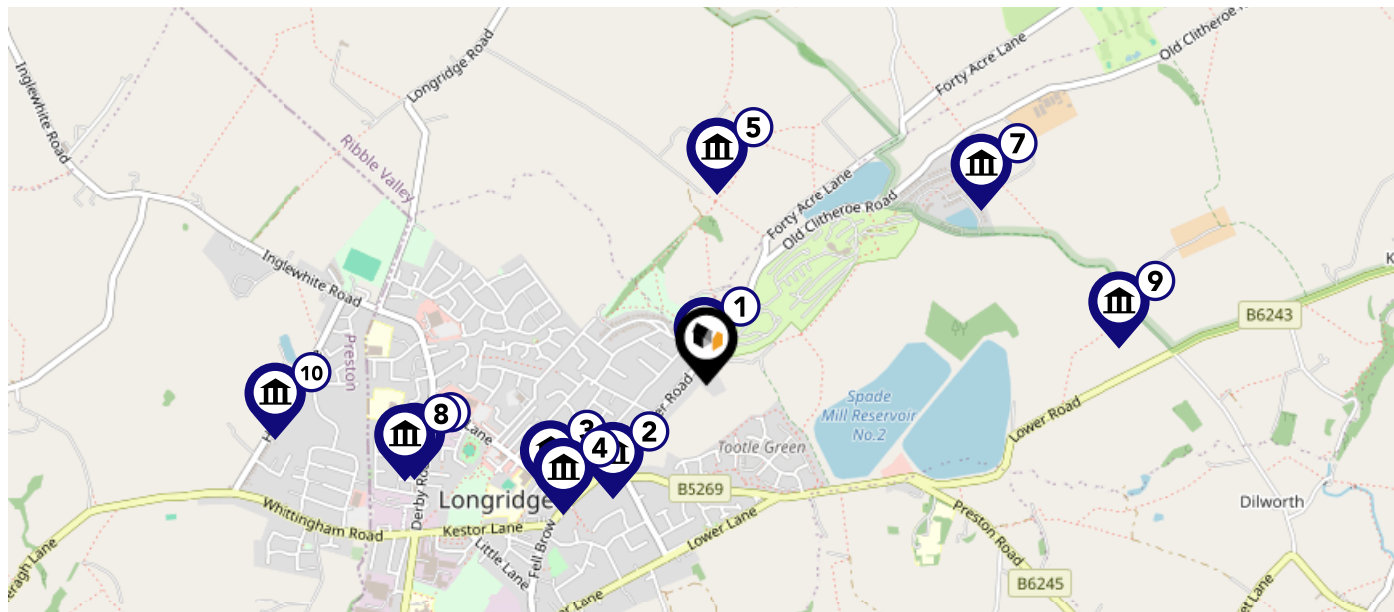

1	Tan Yard-Old Tan Lane, Longridge, Preston, Lancashire	Historic Landfill	
2	Hollins Hall Farm-Tan Yard Lane, Longridge, Near Preston, Lancashire	Historic Landfill	
3	EA/EPR/FP3291CL/V009	Active Landfill	
4	EA/EPR/TP3891CU/V009	Active Landfill	
5	Lower College Farm-Off Hothersall Lane, Longridge, Lancashire	Historic Landfill	
6	Lower College Farm-Off Hothersall Lane, Longridge, Lancashire	Historic Landfill	
7	White Hill Farm-Horns Lane, Goosnargh, Preston, Lancashire	Historic Landfill	
8	Fulwood Urban District Council Tip-Brabiner Lane, Preston, Fulwood, Lancashire	Historic Landfill	
9	Ribblesdale Drive-Off Preston Road, Grimsargh, Preston	Historic Landfill	
10	Thornley-Thonley with Wheatley, Near Clitheroe, Lancashire	Historic Landfill	

Maps







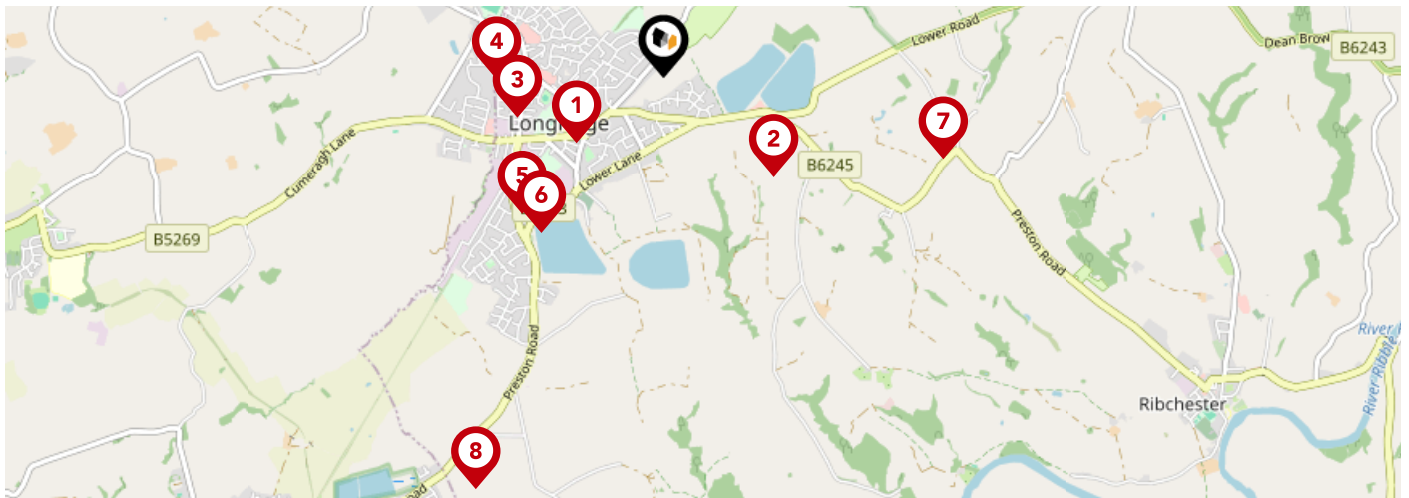

Listed Buildings

This map displays nearby listed buildings and protected structures, as well as their listed tier and distance from the target property...



Listed Buildings in the local district	Grade	Distance
 1254110 - Tunnel Portal In The John Smith Playing Field	Grade II	0.0 miles
 1308531 - 6-44, Higher Road	Grade II	0.3 miles
 1072297 - Church Of St Paul	Grade II	0.4 miles
 1072298 - Sharley Fold	Grade II	0.4 miles
 1147564 - Jenkinson's Farmhouse	Grade II	0.4 miles
 1392231 - War Memorial	Grade II	0.6 miles
 1147429 - Dilworth Brows Farmhouse	Grade II	0.7 miles
 1147416 - Church Of St Wilfrid	Grade II	0.7 miles
 1147440 - The Written Stone	Grade II	0.9 miles
 1073518 - Dun Cow Rib Farmhouse With Wall Enclosing Garden	Grade II	0.9 miles



	Nursery	Primary	Secondary	College	Private
 Longridge Church of England Primary School Ofsted Rating: Good Pupils: 195 Distance:0.47	<input type="checkbox"/>	<input checked="" type="checkbox"/>	<input type="checkbox"/>	<input type="checkbox"/>	<input type="checkbox"/>
 Hillside Specialist School and College Ofsted Rating: Good Pupils: 108 Distance:0.65	<input type="checkbox"/>	<input type="checkbox"/>	<input checked="" type="checkbox"/>	<input type="checkbox"/>	<input type="checkbox"/>
 Longridge St Wilfrid's Roman Catholic Primary School Ofsted Rating: Good Pupils: 198 Distance:0.66	<input type="checkbox"/>	<input checked="" type="checkbox"/>	<input type="checkbox"/>	<input type="checkbox"/>	<input type="checkbox"/>
 Barnacre Road Primary School Ofsted Rating: Not Rated Pupils:0 Distance:0.73	<input type="checkbox"/>	<input checked="" type="checkbox"/>	<input type="checkbox"/>	<input type="checkbox"/>	<input type="checkbox"/>
 Longridge High School Ofsted Rating: Requires improvement Pupils: 821 Distance:0.86	<input type="checkbox"/>	<input type="checkbox"/>	<input checked="" type="checkbox"/>	<input type="checkbox"/>	<input type="checkbox"/>
 St Cecilia's RC High School Ofsted Rating: Good Pupils: 562 Distance:0.86	<input type="checkbox"/>	<input type="checkbox"/>	<input checked="" type="checkbox"/>	<input type="checkbox"/>	<input type="checkbox"/>
 Brook View School Ofsted Rating: Good Pupils: 7 Distance:1.28	<input type="checkbox"/>	<input type="checkbox"/>	<input checked="" type="checkbox"/>	<input type="checkbox"/>	<input type="checkbox"/>
 Alston Lane Catholic Primary School, Longridge Ofsted Rating: Good Pupils: 241 Distance:1.98	<input type="checkbox"/>	<input checked="" type="checkbox"/>	<input type="checkbox"/>	<input type="checkbox"/>	<input type="checkbox"/>

Area Schools

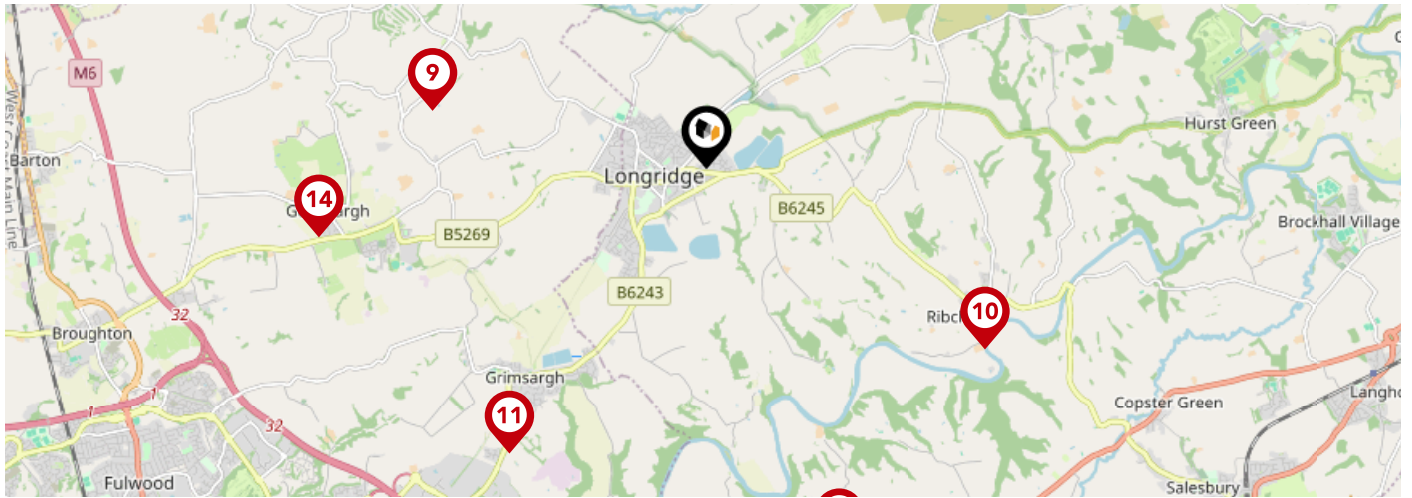

	Nursery	Primary	Secondary	College	Private
St Francis Catholic Primary School, Gossoworth Ofsted Rating: Good Pupils: 103 Distance:2.45	<input type="checkbox"/>	<input checked="" type="checkbox"/>	<input type="checkbox"/>	<input type="checkbox"/>	<input type="checkbox"/>
Ribblesdale St Wilfrid's Church of England Voluntary Aided Primary School Ofsted Rating: Good Pupils: 77 Distance:2.91	<input type="checkbox"/>	<input checked="" type="checkbox"/>	<input type="checkbox"/>	<input type="checkbox"/>	<input type="checkbox"/>
Gossoworth St Michael's Church of England Primary School Ofsted Rating: Outstanding Pupils: 206 Distance:3.03	<input type="checkbox"/>	<input checked="" type="checkbox"/>	<input type="checkbox"/>	<input type="checkbox"/>	<input type="checkbox"/>
St Mary's Roman Catholic Primary School, Chipping Ofsted Rating: Good Pupils: 40 Distance:3.41	<input type="checkbox"/>	<input checked="" type="checkbox"/>	<input type="checkbox"/>	<input type="checkbox"/>	<input type="checkbox"/>
Brabins Endowed School Ofsted Rating: Outstanding Pupils: 83 Distance:3.42	<input type="checkbox"/>	<input checked="" type="checkbox"/>	<input type="checkbox"/>	<input type="checkbox"/>	<input type="checkbox"/>
Gossoworth Oliverson's Church of England Primary School Ofsted Rating: Good Pupils: 204 Distance:3.45	<input type="checkbox"/>	<input checked="" type="checkbox"/>	<input type="checkbox"/>	<input type="checkbox"/>	<input type="checkbox"/>
Balderstone St Leonard's Church of England Voluntary Aided Primary School Ofsted Rating: Good Pupils: 98 Distance:3.55	<input type="checkbox"/>	<input checked="" type="checkbox"/>	<input type="checkbox"/>	<input type="checkbox"/>	<input type="checkbox"/>
Gossoworth Whitechapel Primary School Ofsted Rating: Good Pupils: 94 Distance:3.86	<input type="checkbox"/>	<input checked="" type="checkbox"/>	<input type="checkbox"/>	<input type="checkbox"/>	<input type="checkbox"/>

Ground Composition for this Address (Surrounding square kilometer zone around property)

Carbon Content:	VARIABLE(LOW)	Soil Texture:	CLAYEY LOAM TO SILTY
Parent Material Grain:	MIXED (ARGILLIC- RUDACEOUS)	Soil Depth:	LOAM DEEP
Soil Group:	MEDIUM TO LIGHT(SILTY) TO HEAVY		

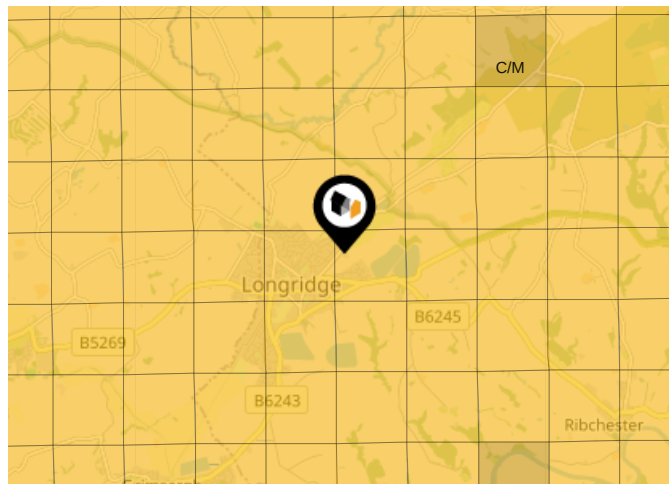

Primary Classifications (Most Common Clay Types)

C/M	Claystone / Mudstone
FPC,S	Floodplain Clay, Sand / Gravel
FC,S	Fluvial Clays & Silts
FC,S,G	Fluvial Clays, Silts, Sands & Gravel
PM/EC	Prequaternary Marine / Estuarine Clay / Silt
QM/EC	Quaternary Marine / Estuarine Clay / Silt
RC	Residual Clay
RC/LL	Residual Clay & Loamy Loess
RC,S	River Clay & Silt
RC,FS	Riverine Clay & Floodplain Sands and Gravel
RC,FL	Riverine Clay & Fluvial Sands and Gravel
TC	Terrace Clay
TC/LL	Terrace Clay & Loamy Loess

Area

Transport (National)

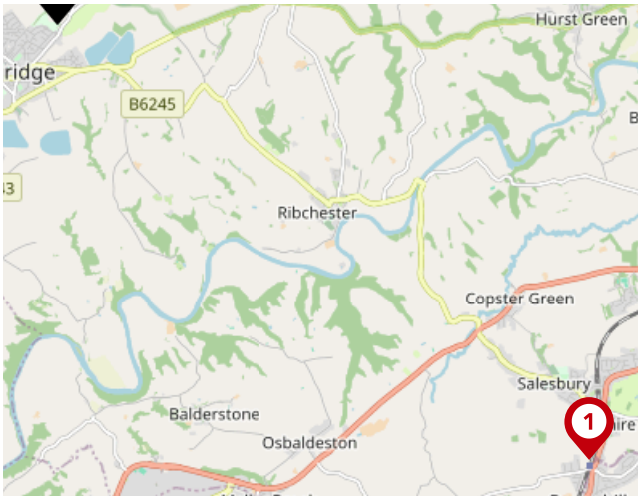

National Rail Stations

Pin	Name	Distance
1	Ramsgreave & Wilpshire Rail Station	6.02 miles
2	Preston Rail Station	7.18 miles
3	Preston Rail Station	7.18 miles

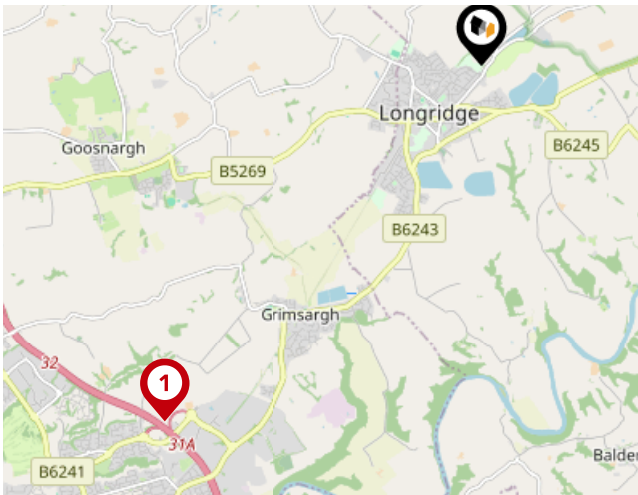

Trunk Roads/Motorways

Pin	Name	Distance
1	M6 J31A	4.17 miles
2	M6 J31	5.17 miles
3	M6 J32	4.77 miles
4	M6 J30	7.01 miles
5	M65 J3	8.31 miles

Area

Transport (Local)

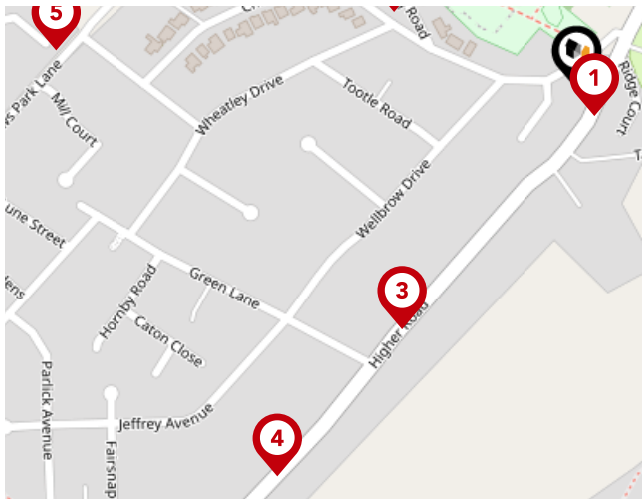

Bus Stops/Stations

Pin	Name	Distance
1	Caravan Park	0.02 miles
2	Wheatley Drive	0.11 miles
3	The Cabin	0.16 miles
4	White Bull	0.27 miles
5	Mill Court	0.29 miles



Pendle Hill Properties

If you are looking for exceptional service, high level sales skills and a team driven by success look no further than Pendle Hill Properties.

At Pendle Hill Properties we pride ourselves on offering the very best personal service and help buyers, sellers, landlords and tenants alike achieve their aims.

From the very first moment you call us you will feel secure in the knowledge that you are in safe and reliable hands. We take away the stress of property selection and buying and make the whole process simple and painless. Not only that but we have access to a team of partners who can provide legal, mortgage and financial advice, surveys, and provide a range of products tailored to your needs. In short Pendle Hill Properties is your one stop property shop.

Testimonial 1



A super big Thank you to Andrew and all the team at Pendle Hill Properties for selling my house quickly. The service and communication from this company was second to none. Highly recommended. 5 star review from me.

Testimonial 2



Moved to Pendle Hill properties after a really poor experience with a previous agent and immediately saw a difference from the photographs and marketing, to the number of viewings. Andrew worked hard to get our sale to completion and was always contactable for any queries. Would recommend.

Testimonial 3



We used Pendle Properties to both sell our home, and rent our new home. It's a family-run company, and that really comes over in the service. You get that personal touch that is so often missing from high street estate agents. They care about their service. Our property in Cliviger was advertised and sold within 10 weeks, thanks to some great promotion across all platforms. They are strong and creative on social media. All in all, we'd highly recommend!

Testimonial 4



Hi, So Andrew and Thomas took on a very niche house. They were aligned with the way I wanted to house marketed right from the offset. Always available to contact even out of work hours. Due diligence on buyers made to a high level. A very personal approach to dealing with buyers and vendors. Succeeded in the sale of our house. Recommended their services. Thanks



/PendleHillProperties/



/PendleHillProps



/pendlehillproperties/



/company/pendle-hill-properties/

Pendle Hill Properties

Data Quality

We are committed to comprehensive property data being made available upfront to make the home buying and selling process quicker, easier and cheaper. This is why we have partnered with Sprift, the UK's leading supplier of property-specific data.



Contains public sector information licensed under the Open Government License v3.0

The information contained within this report is for general information purposes only.

Sprift Technologies Ltd aggregate this data from a wide variety of sources and while we endeavour to keep the information up to date and correct, we make no representations or warranties of any kind, express or implied, about the completeness, accuracy, reliability, of the information or related graphics contained within this report for any purpose.

Any reliance you place on such information is therefore strictly at your own risk. In no event will we be liable for any loss or damage including without limitation, indirect or consequential loss or damage, or any loss or damage whatsoever arising from loss of data or profits arising out of, or in connection with, the use of this report.



Pendle Hill Properties

74 Berry Ln, Longridge, Preston PR3 3WH

01772 319421

nicki@pendlehillproperties.co.uk

www.pendlehillproperties.co.uk

