Turner Street, E1

£1,000,000

Dexters

Turner Street, E1

A brand-new three bedroom freehold home, finished to a high specification and arranged over four floors. The property offers three spacious double bedrooms, each with a contemporary ensuite bathroom featuring under-floor heating. The ground floor also benefits from underfloor heating throughout and comprises a guest W/C, and a stylish open plan kitchen/dining room with integrated appliances and doors opening onto a private patio, ideal for entertaining. Further features include a 6-year ABC building warranty, fibre-optic broadband, illuminated fitted wardrobes to all bedrooms, Bluetooth bathroom cabinets, composite rear fencing, and toughened tinted glass balustrades.

Quietly located just 0.3 miles from Whitechapel station (Elizabeth line), with excellent access to The City, Brick Lane, St. Katharine Docks, and an excellent selection of local amenities.

Features

New Build House
Three Bedrooms
Underfloor Heating
Three Bathrooms
London Skyline View
Private Patio Garden

Turner Street, London, E1

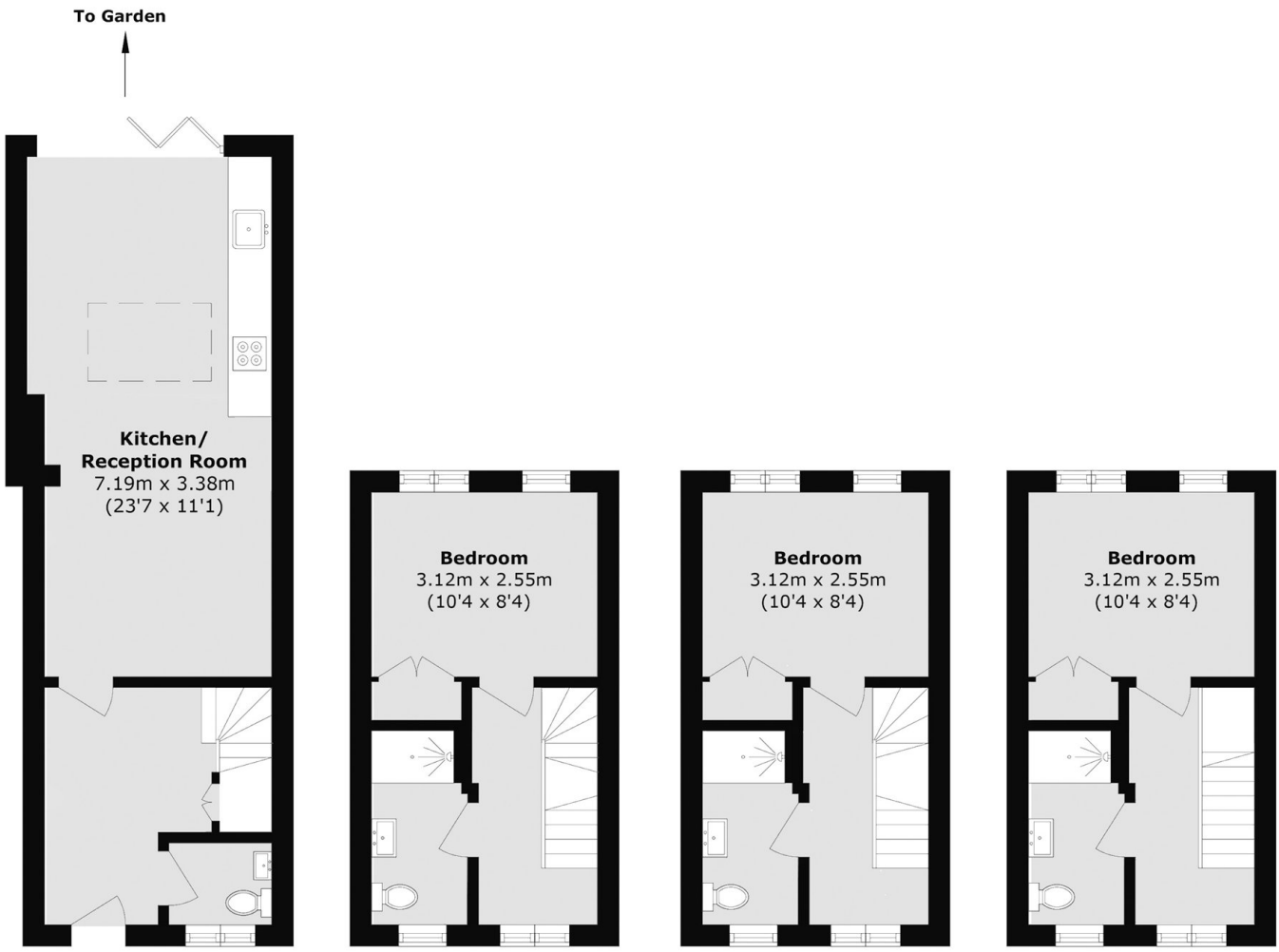

Ground Floor **First Floor** **Second Floor** **Third Floor**

Total area (approx.): 90.3 sq. m (971.9 sq. ft)

Dexters

Shoreditch
44 Great Eastern Street
London
EC2A 3EP

Sales
0207 483 6371

Energy Rating: B. We aim to make our particulars both accurate and reliable. However they are not guaranteed; nor do they form part of an offer or contract. If you require clarification on any points then please contact us, especially if you're traveling some distance to view. Please note that appliances and heating systems have not been tested and therefore no warranties can be given as to their good working order.

RICS Regulated Estate Agent and Letting Agent

dexters.co.uk