REYLAND JOHNSON RJ
ESTATE AGENTS - SALES & LETTINGS

Tilbury Mead, Harlow, CM18 6JD
£240,000

2 1 1 C

Tilbury Mead, Harlow, CM18 6JD

Offered with NO CHAIN is this two double bedroom first floor flat with its own PRIVATE GARDEN. As you enter there is a hallway leading to a large lounge/diner, a modern fitted kitchen with a range of wall and base units, two double bedrooms and a family bathroom with a white three piece suite. Outside is the large private garden with secure access and two sheds. Tilbury Mead is located in the Bush Fair area of Harlow, within walking distance of excellent local schools, shops and open playing fields.
Lease remaining: 111 years. Service Charge: £83 per month. Ground Rent: £10 per year.

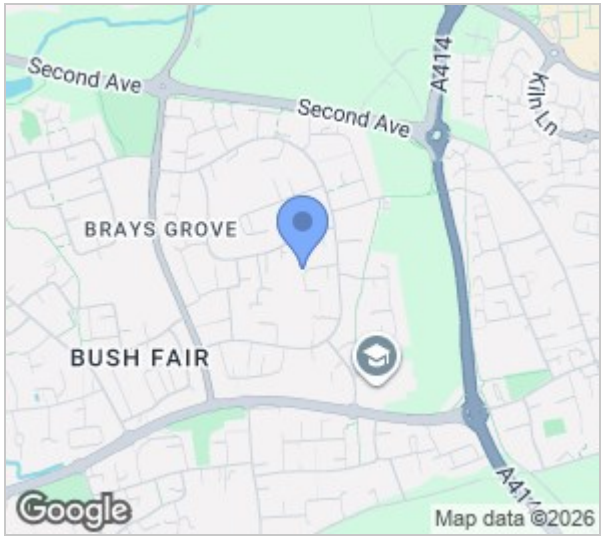

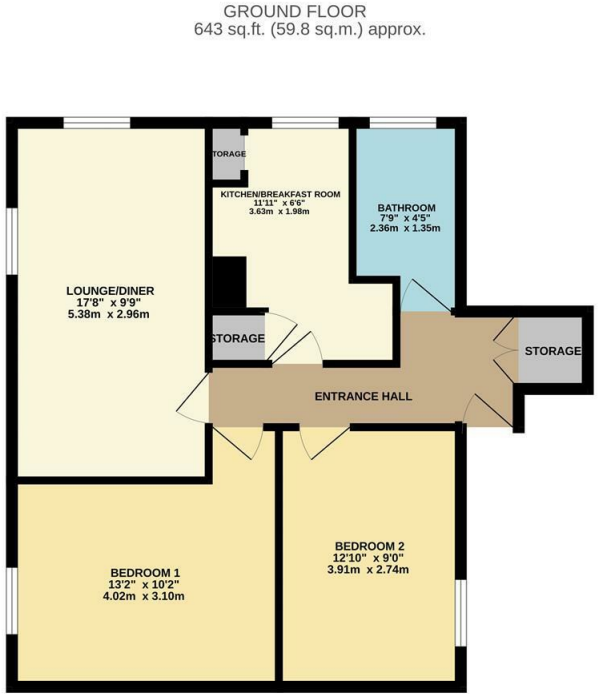

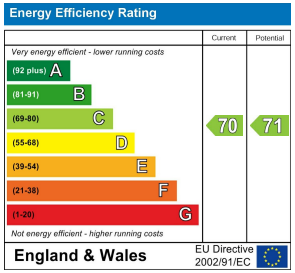

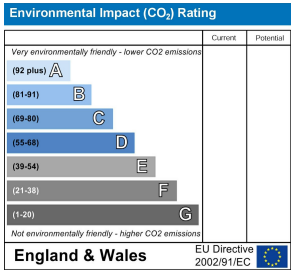

These particulars, whilst believed to be accurate are set out as a general outline only for guidance and do not constitute any part of an offer or contract. Intending purchasers should not rely on them as statements of representation of fact, but must satisfy themselves by inspection or otherwise as to their accuracy. No person in this firms employment has the authority to make or give any representation or warranty in respect of the property.

T. 01279 216216 E. info@rjestateagents.co.uk

1 Acorn Mews, Harlow, Essex, CM18 6NA www.rjestateagents.co.uk