



42 Elstone
Orton Waterville PE2 5JZ
£895

2 1 1 C

42 Elstone

Orton Waterville PE2 5JZ

Being sold with no onward chain is this great semi detached house in the very popular area of Elstone in Orton Waterville. This ideal first time buy or investment property briefly comprises of an entrance hall, 15ft lounge and refitted kitchen/diner with space for appliances and door to the rear giving access out onto the garden. To the first floor are two good sized bedrooms and a family bathroom. Outside to the front is a off road parking. The rear garden has a patio seating area, large timber shed, is stocked with a wide range of established trees and shrubs.

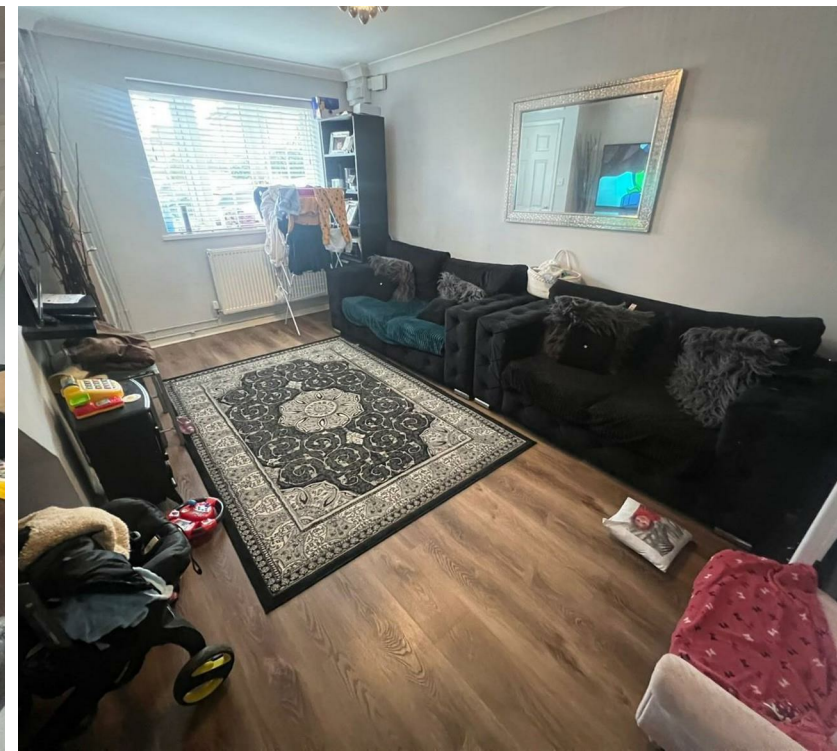
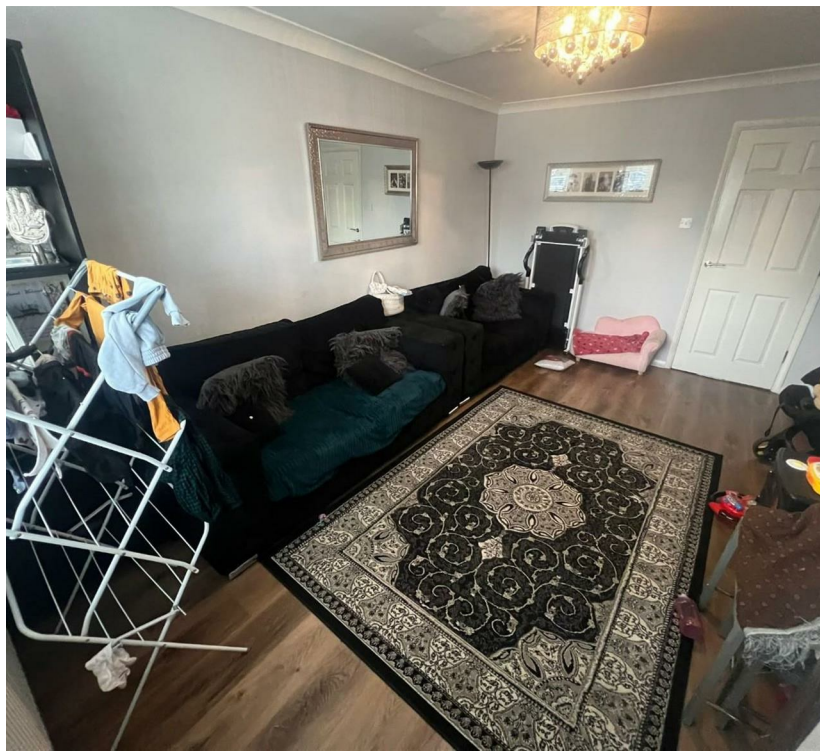



Entrance Hall

Lounge
13'0" x 15'1" (3.95m maximum x 4.60m maximum)

Kitchen Diner
13'0" x 7'9" (3.96m x 2.35m)

First Floor Landing



Bedroom 1
12'11" x 9'7" (3.94m maximum x 2.92m maximum)

Bedroom 2
13'0" x 7'1" (3.95m x 2.16m)

Bathroom



Floor Plan



Area Map

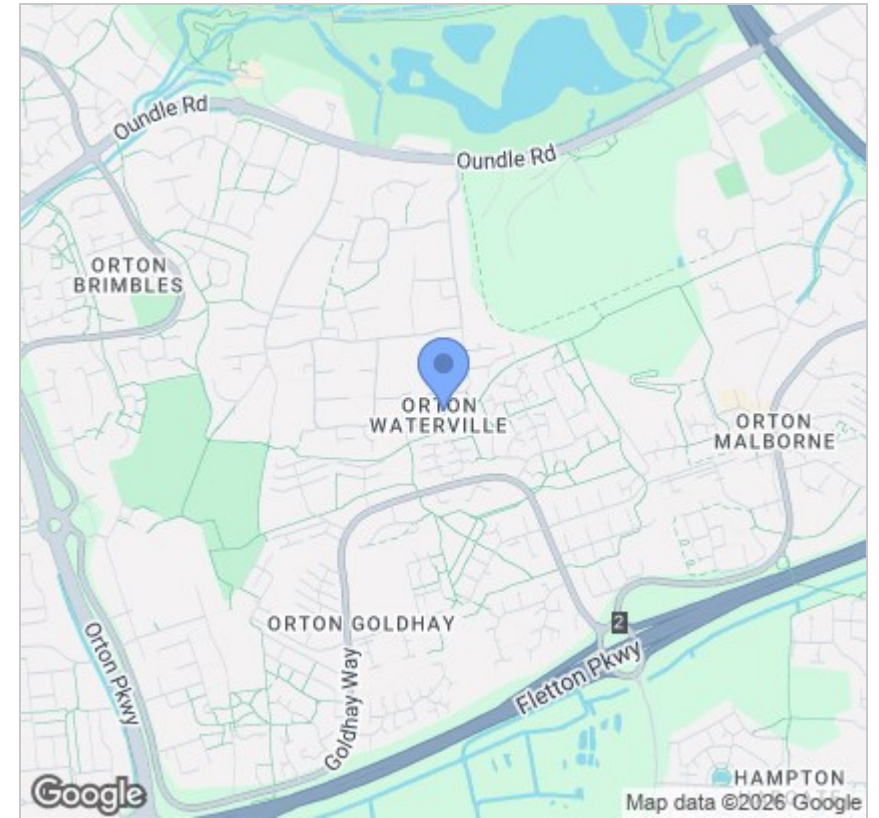

Energy Efficiency Graph

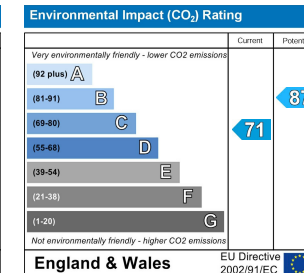
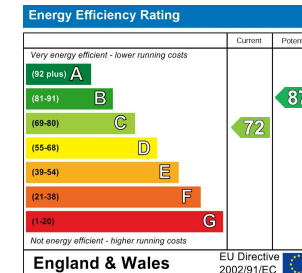

Viewing

Please contact our Lettings Office on 01733 973673 if you wish to arrange a viewing appointment for this property or require further information.

These particulars, whilst believed to be accurate are set out as a general outline only for guidance and do not constitute any part of an offer or contract. Intending purchasers should not rely on them as statements of representation of fact, but must satisfy themselves by inspection or otherwise as to their accuracy. No person in this firm's employment has the authority to make or give any representation or warranty in respect of the property.



381 Eastfield Road,
Peterborough, PE1 4RA
T: 01733 973673
E: lettings@firminandco.co.uk