

Chaffinch Way

Paddock Wood TN12 6XL

Price £590,000

KHP
www.khp.me
COUNTRY HOMES

Paddock Wood TN12 6XL

Nestled in the charming area of Chaffinch Way, Paddock Wood, this delightful detached house offers a perfect blend of comfort and space. With a generous 1,351 square feet of living area, this property is ideal for families seeking a welcoming home.

The house boasts two inviting reception rooms, providing ample space for relaxation and entertaining guests. The four well-proportioned bedrooms ensure that everyone has their own private sanctuary, while the two bathrooms add convenience for busy mornings and family life.

Outside, the property features parking for up to three vehicles, making it easy for you and your guests to come and go with ease. The surrounding area is known for its friendly community and excellent local amenities, making it a wonderful place to settle down.

This charming home in Paddock Wood is not just a house; it is a place where memories can be made. Whether you are looking for a family home or a peaceful retreat, this property is sure to impress. Don't miss the opportunity to make this lovely house your new home.

- Popular cul-de-sac location
- Detached house
- Two reception rooms
- Conservatory
- Cloakroom
- Master bedroom with en-suite shower
- Four bedrooms
- Family bathroom
- Garage & driveway
- Front & rear gardens







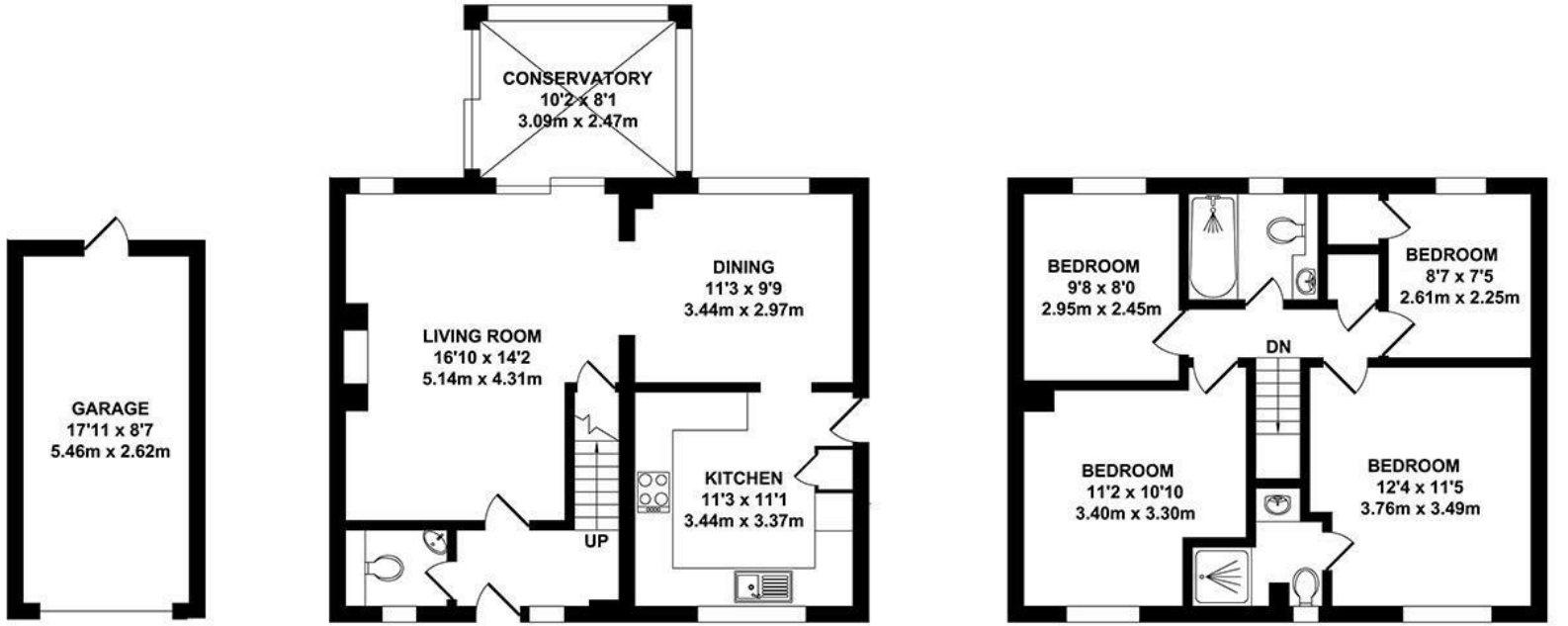

GARAGE
APPROX. FLOOR AREA
154 SQ.FT.
(14.31 SQ.M.)

GROUND FLOOR
APPROX. FLOOR AREA
638 SQ.FT.
(59.27 SQ.M.)

FIRST FLOOR
APPROX. FLOOR AREA
559 SQ.FT.
(51.92 SQ.M.)

TOTAL APPROX. FLOOR AREA 1351 SQ.FT. (125.50 SQ.M.)

Whilst every attempt has been made to ensure the accuracy of the floor plan contained here, measurements of doors, windows, rooms and any other items are approximate and no responsibility is taken for any error, omission or mis-statement. This plan is for illustrative purposes only and should be used as such by any prospective purchaser. The services, systems and appliances shown have not been tested and no guarantee as to their operability or efficiency can be given.

Zome Media ©2026

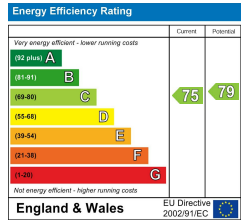

6 Commercial Road, Paddock Wood, Kent, TN12 6EL
01892 838 080
countryhomes@khp.me











Location Map

Tenure: Freehold

Council tax band: E

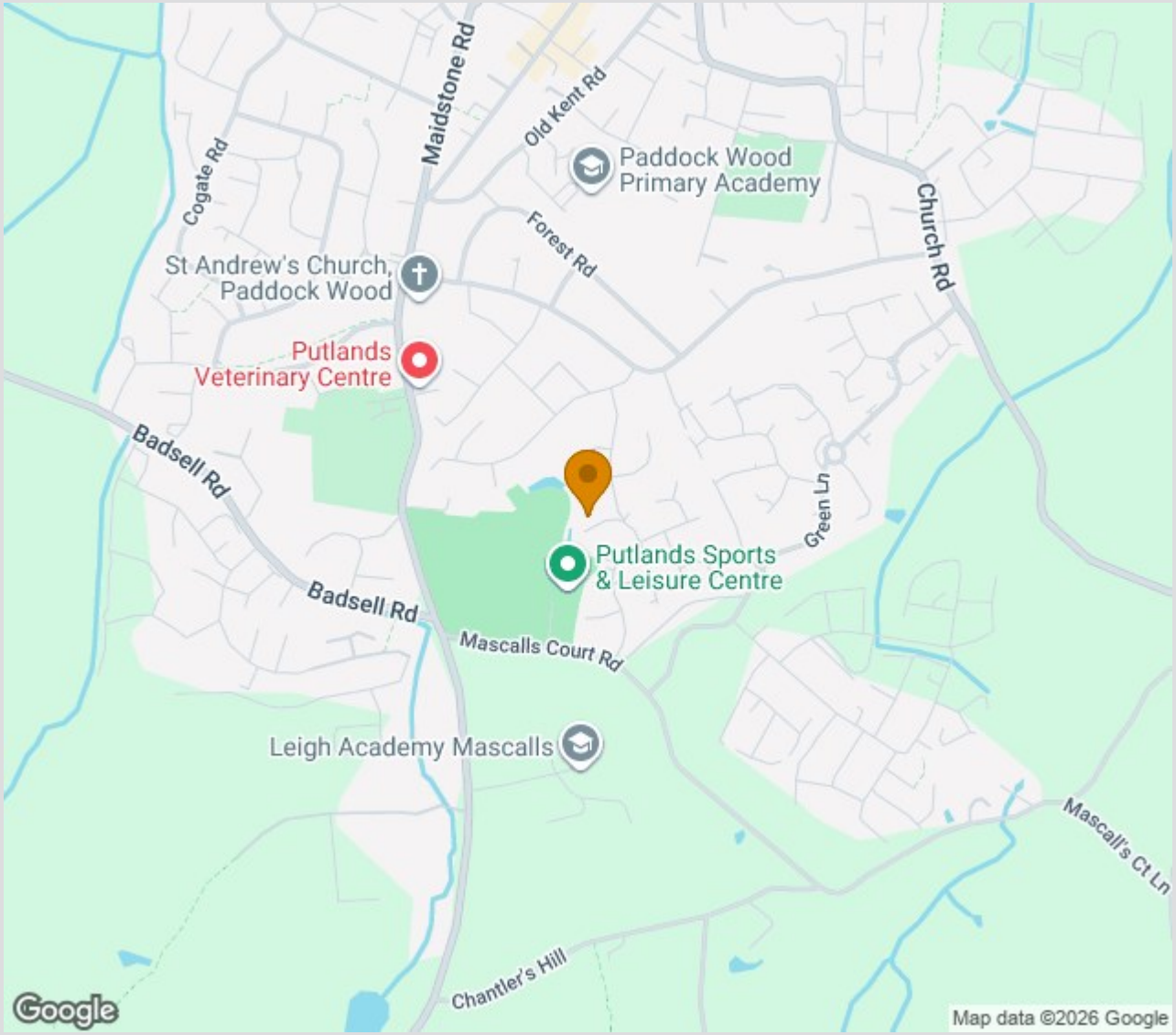

The Property Ombudsman

Zoopla.co.uk
Smarter property search

OnTheMarket.com

rightmove

TO VIEW CONTACT:

01892 838 080 countryhomes@khp.me

www.khp.me