192 Oswald Road, Chorlton, Manchester, M21 9GW

Offers Over £350,000

3 1 2 F

VIDEO TOUR AVAILABLE An attractive and spacious, THREE DOUBLE BEDROOM, bay-fronted, Victorian, mid terrace property located on a highly popular tree lined residential road positioned off Kensington Road. IN NEED OF FULL UPDATING THROUGHOUT.

Within walking distance of two fantastic primary schools, Chorlton Village, close to all local amenities including restaurants/deli's/shops on Manchester Road, Longford Park, and the Metrolink station on Ryebank Road, Firswood or Wilbraham Road, Chorlton which gives you direct access into the City Centre and Media City at Salford Quays.

The well-planned accommodation comprises; porch, entrance hall, a lounge with a bay window to the front aspect with a tiled fireplace, a dining area with access into the breakfast area with access out to the side aspect and completing the ground floor is a kitchen area with views into the rear lawned garden.

To the first floor there is a landing leading to three double bedrooms and a white three-piece family bathroom.

The property benefits from many period features, high ceiling, coving, an alarm system, period fireplaces, and a front and rear enclosed lawned garden with a brick boundary wall.

OFFERED WITH NO ONWARD CHAIN. Internal inspection is highly recommended to see the potential.

EPC Chart

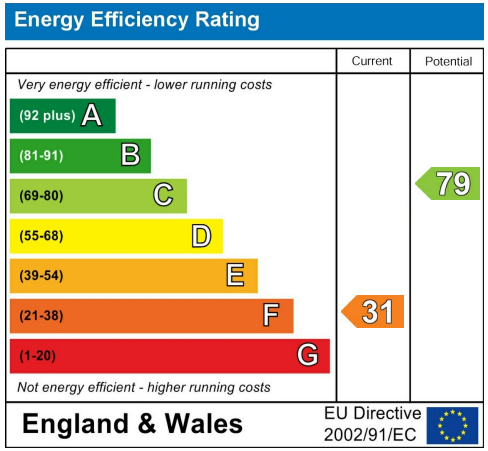

Tenure: **Freehold** Council Tax Band: **B**

Ground Floor

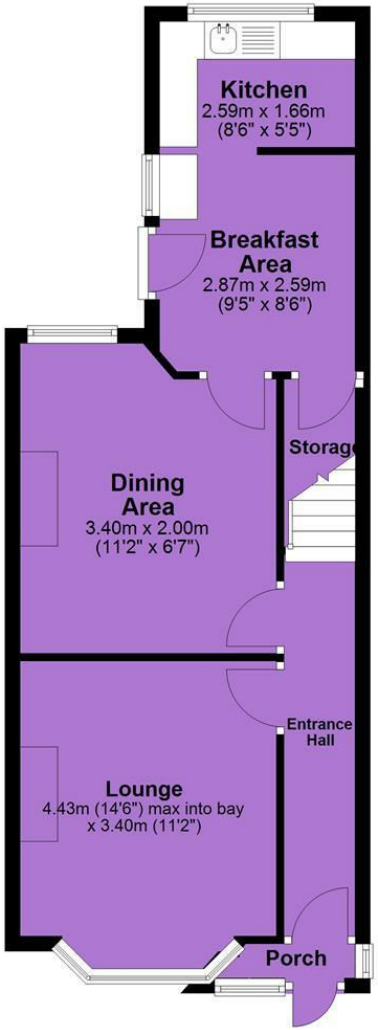

First Floor

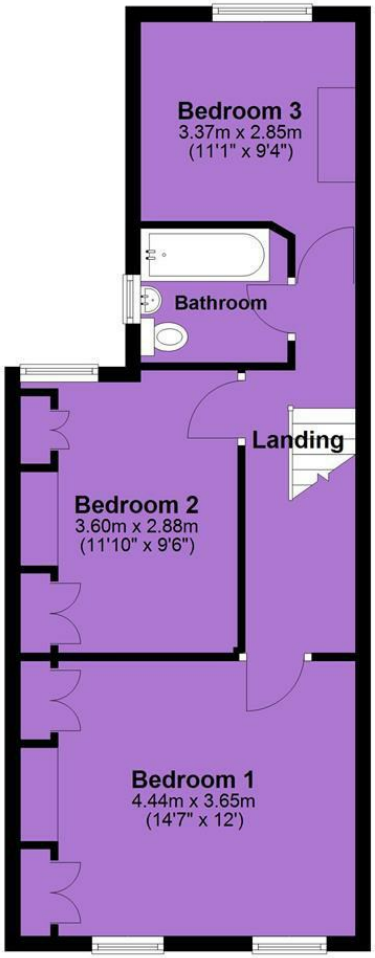

JP & Brimelow Estate Agents Ltd
430 Barlow Moor Road, Manchester, M21 8AD
Tel: 0161 8822233
E: sales@jpbrimelow.co.uk www.jpandbrimelow.co.uk

NOTICE: JP & Brimelow Estate Agents Ltd for themselves and for the vendors or lessors of this property whose agents they are give notice that:
(i) the particulars are set out as a general outline only for the guidance of intending purchasers or lessees, and do not constitute, nor constitute part of, an offer or contract;
(ii) all descriptions, dimensions, references to the condition and necessary permissions for use and occupation, and other details are given in good faith and are believed to be correct but any intending purchasers or tenants should not rely on them as statements or representations of face but must satisfy themselves by inspection or otherwise as to the correctness of each of them;
(iii) no person in the employment of JP & Brimelow Estate Agents Ltd has any authority to make or give any representation or warranty whatever in relation to this property.

JP&Brimelow
ESTATE AGENTS

jpandbrimelowestateagents
@jpandbrimelow