GREENWOODS
BARONS
property centre

SALES
LETTINGS
COMMERCIAL

Waldegrave Terrace, Radstock, BA3 3EY **£260,000**

GREENWOODS
BARONS
property centre
SALES
LETTINGS
COMMERCIAL

- **Well Presented Two Bed Terrace**
- **Large upstairs Bathroom**
- **Log Burner**
- **Council Tax Band - B**
- **Driveway Parking**
- **Period Property**
- **Tenure - Freehold**
- **Energy Rating - D**

Kitchen 15'5" x 10'10" (4.71 x 3.31)

Sitting / Dining Room 22'3" x 10'9" (6.79 x 3.28)

Bedroom One 10'9" x 10'2" (3.28 x 3.11)

Bedroom Two 10'1" x 8'6" (3.09 x 2.61)

Bathroom

Barons welcome to the market this delightful two-bedroom terraced cottage located along Waldegrave Terrace which offers a perfect blend of comfort and style. Upon entering, you are welcomed by hallway leading into a spacious reception room that exudes warmth and character, making it an ideal space for relaxation or entertaining guests.

The heart of the home is undoubtedly the stylish kitchen, which boasts modern fittings and ample storage, perfect for those who enjoy cooking and dining. This well-designed space is both functional and inviting, ensuring that meal preparation is a pleasure rather than a chore.

The property features two generously sized bedrooms. Each room is filled with natural light, creating a bright and airy atmosphere that enhances the overall appeal of the home. The bathroom is well appointed.

One of the standout features of this property is the convenience of driveway parking. This added benefit ensures that you will never have to worry about finding a parking space after a long day.

In summary, this charming cottage in Radstock is an excellent opportunity for those seeking a comfortable and stylish home. With its inviting reception room, modern kitchen, two spacious bedrooms, and the added convenience of driveway parking, this property is sure to attract interest from a variety of buyers. Do not miss the chance to make this lovely cottage your new home.

GREENWOODS
BARONS
property centre

SALES
LETTINGS
COMMERCIAL

Waldegrave Terrace, Radstock, BA3

Approximate Area = 865 sq ft / 80.3 sq m

For identification only - Not to scale

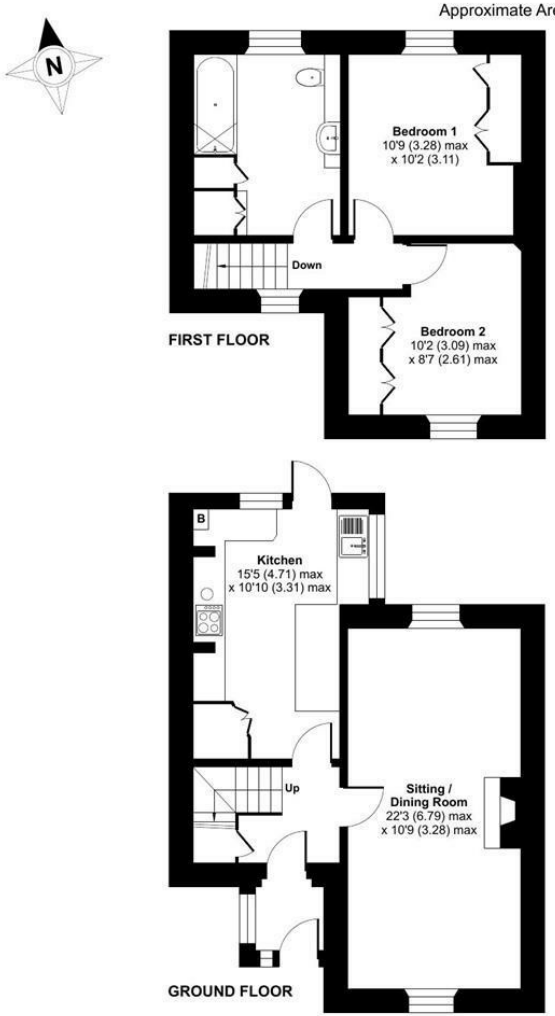

Floor plan produced in accordance with RICS Property Measurement Standards incorporating International Property Measurement Standards (IPMS2 Residential). ©nichecom 2026. Produced for Barons Property Centre. REF: 1503780

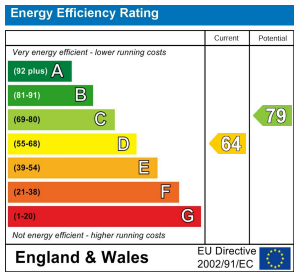

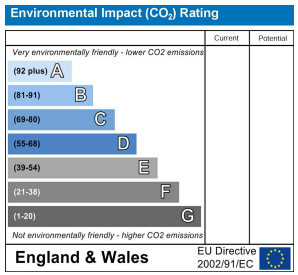

These particulars, whilst believed to be accurate are set out as a general outline only for guidance and do not constitute any part of an offer or contract. Intending purchasers should not rely on them as statements of representation of fact, but must satisfy themselves by inspection or otherwise as to their accuracy. No person in this firms employment has the authority to make or give any representation or warranty in respect of the property.