

BerkeleyShaw
REAL ESTATE

13 Marine Crescent, Liverpool, L22 8QP

Asking Price £625,000

Situated on one of Liverpool's most PRESTIGIOUS residential streets, within the heart of the Crosby Coastal Park conservation area, this IMPRESSIVE GRADE II LISTED GEORGIAN TOWNHOUSE presents a rare opportunity, coming to market for only the second time in over twenty years. Offering elegant proportions, character and an enviable coastal setting, this home is ideal for buyers seeking both period charm and convenience.

The property provides generous and well-balanced accommodation, featuring five double bedrooms (one with en-suite), two substantial reception rooms and breathtaking sunset views across the river towards the Welsh hills.

The current owner has thoughtfully restored and enhanced the home, retaining a wealth of original features while introducing stylish modern touches. Highlights include a beautifully appointed new Howdens fitted kitchen, William Morris wallpaper, V&A puddle-glaze tiles and Farrow & Ball finishes throughout, creating a seamless blend of classic and contemporary design.

Perfectly positioned, Liverpool City Centre is just 15 minutes away by train, with Waterloo train station only a 3-minute walk from the property, offering excellent transport links. In addition, there are highly regarded local primary and secondary schools nearby, while an array of local shops and restaurants, along with the beach and surrounding coastal park, are all within walking distance, further enhancing the lifestyle this exceptional home has to offer.

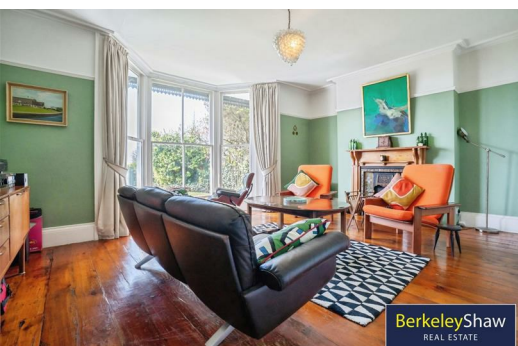

BerkeleyShaw
REAL ESTATE



BerkeleyShaw
REAL ESTATE

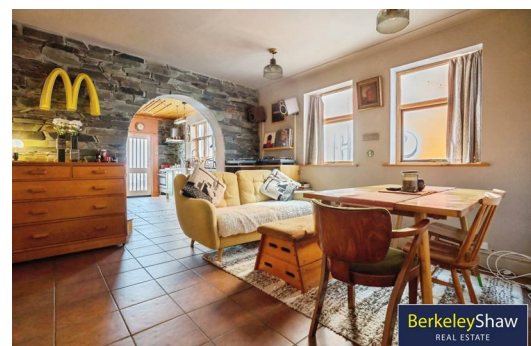

BerkeleyShaw
REAL ESTATE

Front Lounge

18'4" x 14'8" (5.60 x 4.49)

Hall

Family Room/Bedroom 1 (Ground Floor)

19'3" x 16'11" (5.88 x 5.18)

Dining Room

13'10" x 12'0" (4.20m x 3.66m)

Kitchen

14'11" x 12'0" (4.57 x 3.66)

Front Garden

Bedroom 2

14'8" x 11'3" (4.49m x 3.45m)

Bedroom 3

14'8" x 11'2" (4.49 x 3.41)

Bedroom 4

16'11" x 10'9" (5.18 x 3.30)

Bedroom 5

16'11" x 8'5" (5.18 x 2.58)

Ensuite Shower Room (Bed 5)

5'11" x 4'6" (1.82 x 1.38)

Bathroom

13'9" x 6'9" (4.20 x 2.08)

W/C

5'1" x 4'3" (1.57 x 1.32)

Landing

Courtyard Garden

GROUND FLOOR
1166 sq.ft. (108.5 sq.m.) approx.

1ST FLOOR
1127 sq.ft. (104.7 sq.m.) approx.

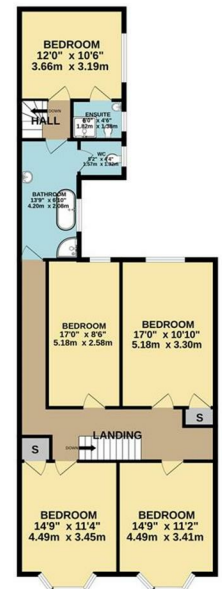
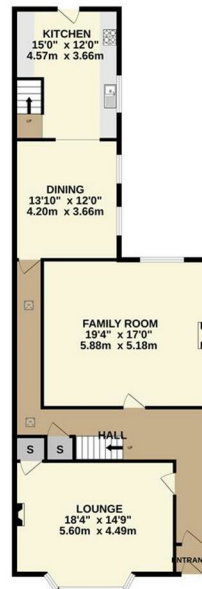

TOTAL FLOOR AREA: 2295 sq.ft. (213.2 sq.m.) approx.

Whilst every attempt has been made to ensure the accuracy of the floorplan contained herein, measurements of floor, wall, ceiling, beams and any other parts are approximate and no responsibility is taken for any error, omission or mis-statement. This plan is for illustrative purposes only and should be used as such for any prospective purchaser. The services, systems and appliances shown here and have not been tested and no guarantee as to their operability or efficiency can be given.
Made with Metreplan (2020).

Energy Efficiency Rating

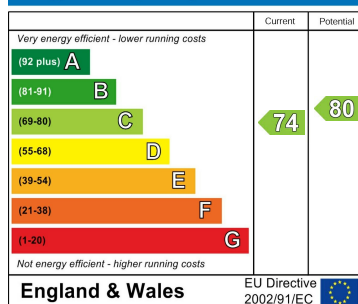

Environmental Impact (CO₂) Rating

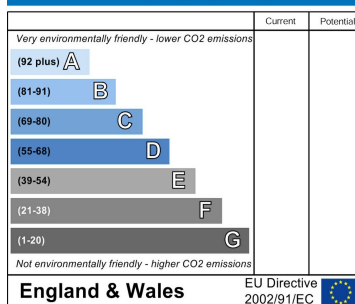

BerkeleyShaw
REAL ESTATE

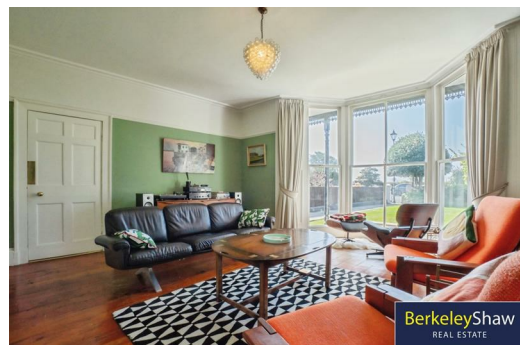

BerkeleyShaw
REAL ESTATE



BerkeleyShaw
REAL ESTATE



Berkeley Shaw Estate Agents Limited.
Company No. 0784754

Berkeley Shaw Real Estate Limited.
Company No. 05206927

