



**Dale Croft Rise, Allerton Bradford BD15 9AX**

*welcome to*

**Dale Croft Rise, Allerton Bradford**

Nestled in the heart of Allerton, this beautifully extended three-bedroom semi-detached home offers the perfect blend of space, comfort, and convenience. Set back from the road with a private driveway and garage, the property provides excellent kerb appeal.





Nestled in the heart of Allerton, this beautifully extended three-bedroom semi-detached home offers the perfect blend of space, comfort, and convenience. Set back from the road with a private driveway and garage, the property provides excellent kerb appeal and practical off-street parking. Inside, the extension creates generous living space ideal for modern family life. A bright and airy lounge flows through to an extended dining or family area, perfect for entertaining or relaxing. The well-appointed kitchen offers ample storage and workspace, with scope to personalise further if desired. Upstairs, you'll find three well-proportioned bedrooms and a contemporary family bathroom. The extension enhances the overall layout, giving the home a more spacious feel than a traditional semi. Outside, the rear garden provides a private retreat—ideal for summer gatherings.

## Entrance Lobby

## Kitchen Diner

22' 6" x 8' 8" ( 6.86m x 2.64m )

## Living Room

23' 8" x 10' 10" ( 7.21m x 3.30m )

## Dining Area

10' 3" x 8' 2" ( 3.12m x 2.49m )

## Cloaks Wc

## First Floor Landing

## Bedroom One

11' 11" x 10' 11" ( 3.63m x 3.33m )

## Bedroom Two

10' 10" x 10' ( 3.30m x 3.05m )

## Bedroom Three

8' 8" x 6' 2" ( 2.64m x 1.88m )

## Shower Room

## Exterior

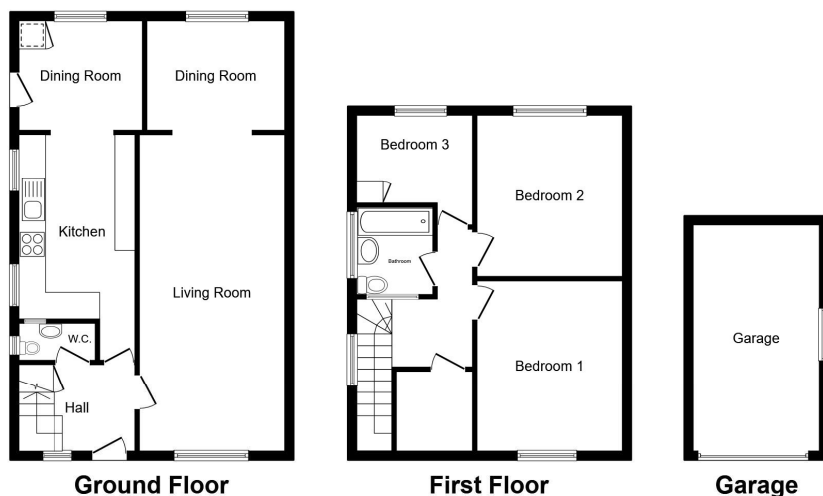
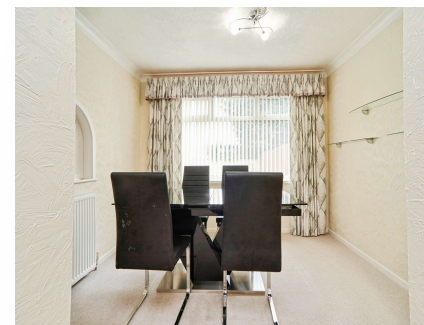

Total floor area 119.7 m<sup>2</sup> (1,289 sq.ft.) approx

This floor plan is for illustrative purposes only. It is not drawn to scale. Any measurements, floor areas (including any total floor area), openings and orientation are approximate. No details are guaranteed, they cannot be relied upon for any purpose and they do not form part of any agreement. No liability is taken for any error, omission or misstatement. A party must rely upon its own inspection(s). Powered by [www.propertybox.io](http://www.propertybox.io)



**view this property online** [williamhbrown.co.uk/Property/SHP111227](http://williamhbrown.co.uk/Property/SHP111227)



**welcome to**

## **Dale Croft Rise, Allerton Bradford**

- Extended semi detached
- Highly regarded residential area
- Spacious accommodation throughout
- 22ft living room & 23ft kitchen diner
- Three bedrooms & shower room

Tenure: Freehold EPC Rating: Awaited  
Council Tax Band: C



**£265,000**

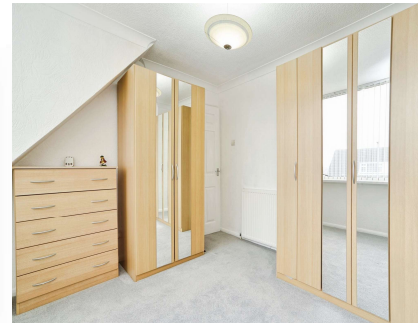
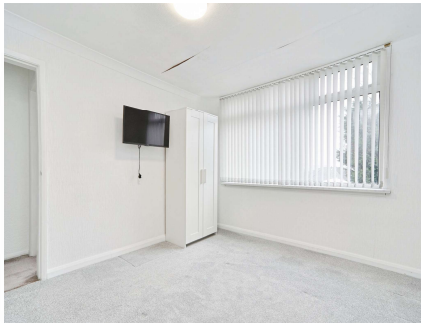

Please note the marker reflects the  
postcode not the actual property

**view this property online** [williamhbrown.co.uk/Property/SHP111227](http://williamhbrown.co.uk/Property/SHP111227)



Property Ref:  
SHP111227 - 0004

1. MONEY LAUNDERING REGULATIONS Intending purchasers will be asked to produce identification documentation at a later stage and we would ask for your co-operation in order that there is no delay in agreeing the sale. 2. These particulars do not constitute part or all of an offer or contract. 3. The measurements indicated are supplied for guidance only and as such must be considered incorrect. Potential buyers are advised to recheck measurements before committing to any expense. 4. We have not tested any apparatus, equipment, fixtures or services and it is in the buyers interest to check the working condition of any appliances. 5. Where an EPC, or a Home Report (Scotland only) is held for this property, it is available for inspection at the branch by appointment. If you require a printed version of a Home Report, you will need to pay a reasonable production charge reflecting printing and other costs. 6. We are not able to offer an opinion either written or verbal on the content of these reports and this must be obtained from your legal representative. 7. Whilst we take care in preparing these reports, a buyer should ensure that his/her legal representative confirms as soon as possible all matters relating to title including the extent and boundaries of the property and other important matters before exchange of contracts.

William H Brown Corp is a trading name of Sequence (UK) Limited which is registered in England and Wales under company number 4268443, Registered Office is Cumbria House, 16-20 Hockliffe Street, Leighton Buzzard, Bedfordshire, LU7 1GN. VAT Registration Number is 500 2481 05.

 **william h brown** Incorporating Porter Glenny



**01274 531233**



[Shipley@williamhbrown.co.uk](mailto:Shipley@williamhbrown.co.uk)



21 Market Square, SHIPLEY, West Yorkshire,  
BD18 3QB



**[williamhbrown.co.uk](http://williamhbrown.co.uk)**