



Stadium Street, SW10

£623 Per week

A contemporary and charming garden flat located on this popular residential road. The property boasts hardwood floors, a large reception room, a spacious double bedroom and fantastic natural light.

Stadium street is perfectly located for the restaurants, cafes and bars that the popular Kings Road has to offer. The property is also moments from the River Thames and benefits from the numerous transport links into the city.

Features

- 1 Bedroom
- Furnished
- Modern
- End of Terrace
- Hardwood Floors
- Good Natural Light

Stadium Street, London, SW10

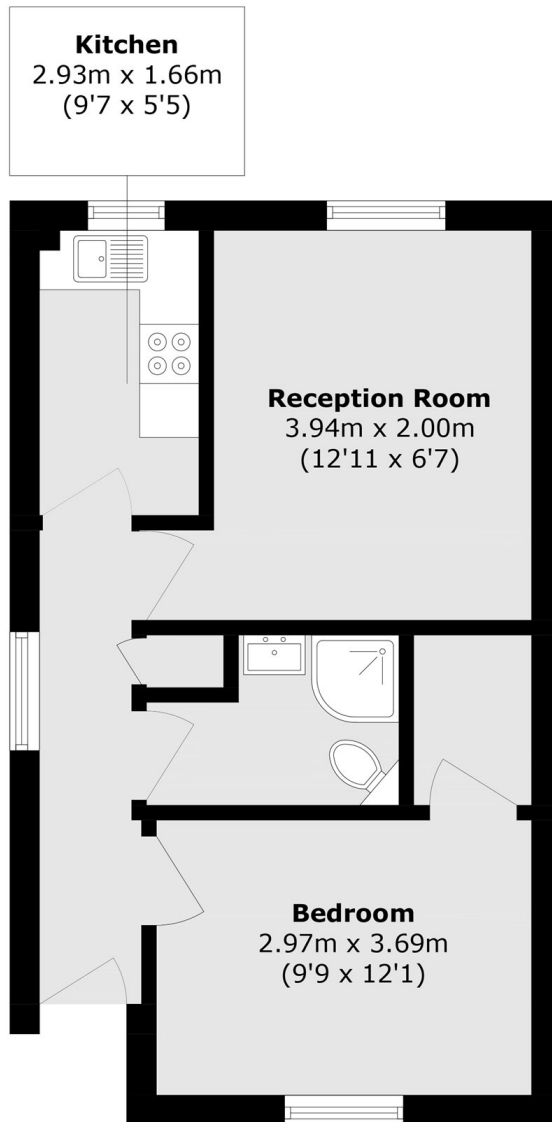

Total area (approx.): 42.4 sq. m (456.4 sq. ft)