Chiltern Drive, West Moor, NE12

Newcastle Upon Tyne

Offers in Region of £240,000

Chiltern Drive

Newcastle Upon Tyne

Alexander Hudson Estates introduce to the market this three-bedroom semi-detached family home, positioned within the popular residential area of West Moor, NE12. The property offers approximately 875 sq ft of accommodation arranged over two floors, together with a driveway, detached garage and enclosed rear garden.

The property briefly comprises of entrance hall providing access to the lounge, a useful under-stairs cupboard and stairs leading to the first floor. The lounge is positioned towards the front of the property and provides a generous reception space with a bay window allowing good natural light. A wood burning stove forms the focal point of the room, with ample space for comfortable seating and additional furniture.

To the rear is the kitchen/diner, which extends across the width of the property. The kitchen is fitted with a range of wall and base units together with work surfaces, space for a range cooker and useful storage. The dining area provides room for a family table, while French doors lead directly out to the rear garden.

To the first floor are three bedrooms along with the family bathroom. The principal bedroom is a generous double with ample room for wardrobes and additional furniture. The second bedroom is another double, while the third provides a versatile single room which could also be used as a nursery or home office. The family bathroom comprises of bath, separate shower cubicle, wash hand basin and WC.

Externally, the property benefits from a front garden with established shrubs, together with a driveway providing off-street parking and access to the detached garage. To the rear is an enclosed garden with lawned and paved patio areas, providing space for outdoor dining and relaxing.

Combined with approximately 875 sq ft of accommodation, three bedrooms, a kitchen/diner with garden access, off-street parking, a detached garage and an enclosed rear garden, this is a well-rounded family home in a convenient West Moor location.

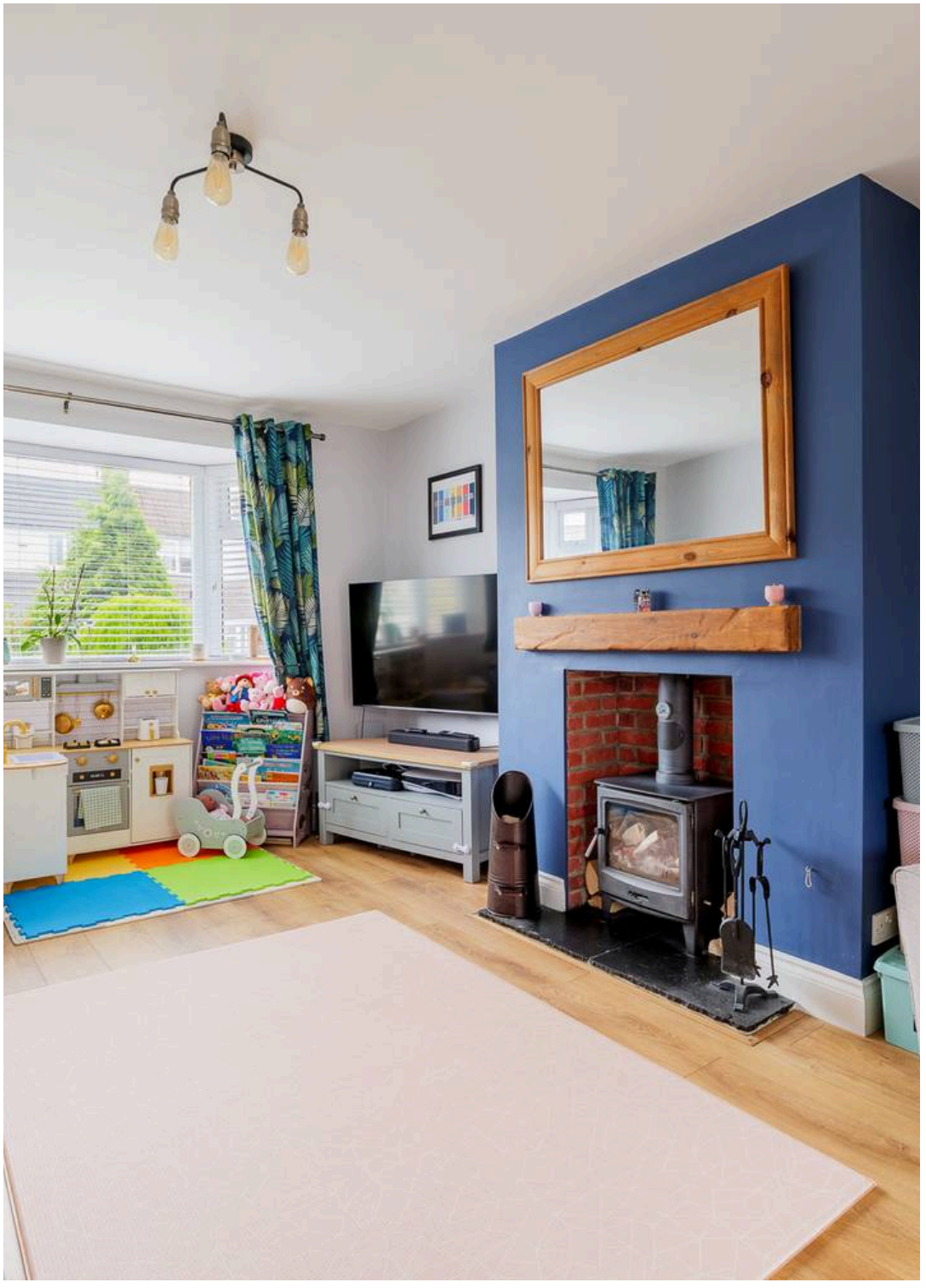

West Moor is a popular residential suburb with roots in the 19th-century coal mining communities. Today, it combines a friendly village-like atmosphere with a mix of traditional and modern homes, appealing to both families and professionals alike. Local amenities include shops, a local bakery, Lidl supermarket, independent cafés and businesses such as The Printworks and The Croft, as well as Miller & Carter Steakhouse. Green spaces include Gosforth Nature Reserve and Killingworth Boating Lake. Excellent transport links via the A19, A1, and metro stations at Longbenton and Four Lane Ends provide easy access into Newcastle. Families benefit from a well-established community centre with a playground and sports field, alongside highly regarded schools such as West Moor Primary and St. Mary's Primary, making the area a sought-after location for community-minded residents.
Council Tax band: C

Tenure: Freehold

EPC Energy Efficiency Rating: D

EPC Environmental Impact Rating: D

- Three-bedroom semi-detached home
- Lounge with wood burning stove and kitchen/diner with French doors
- Driveway, detached garage and enclosed rear garden
- Popular West Moor location, close to local schools and amenities

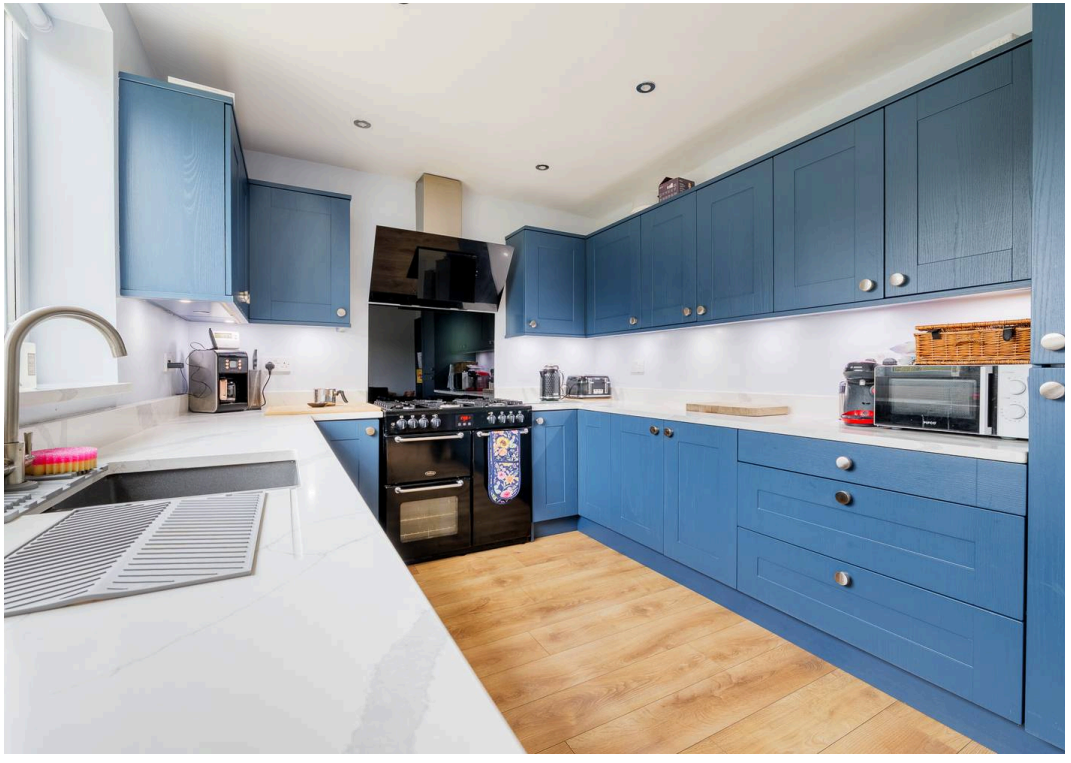

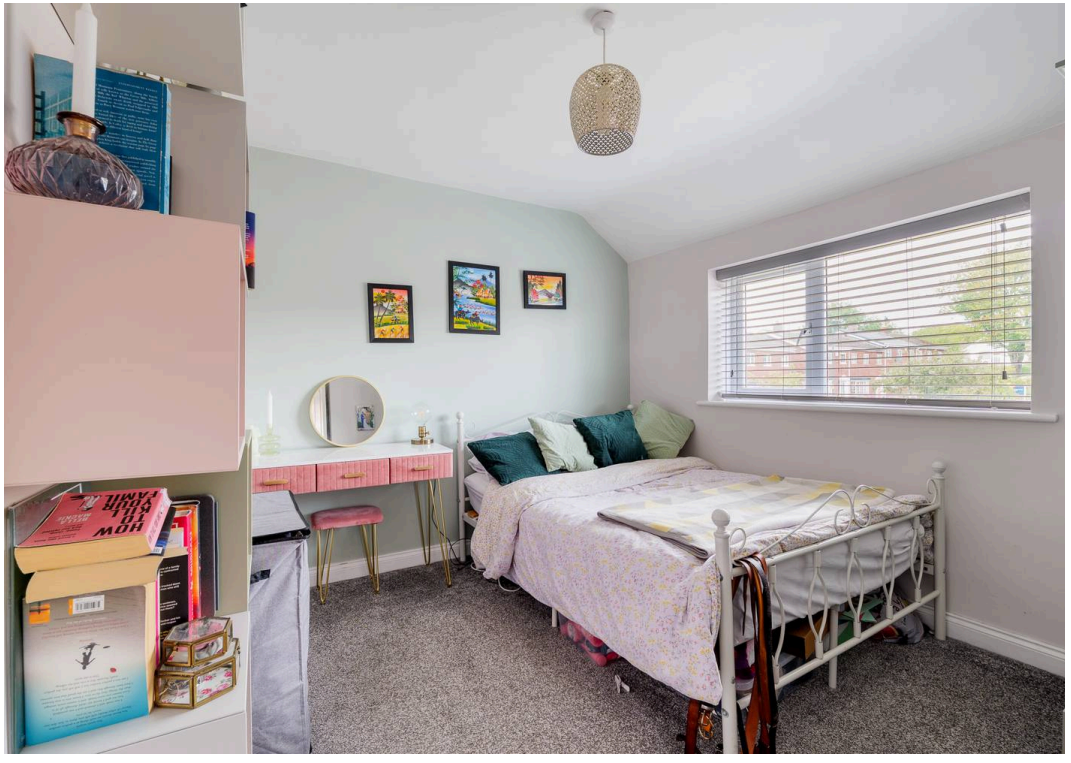

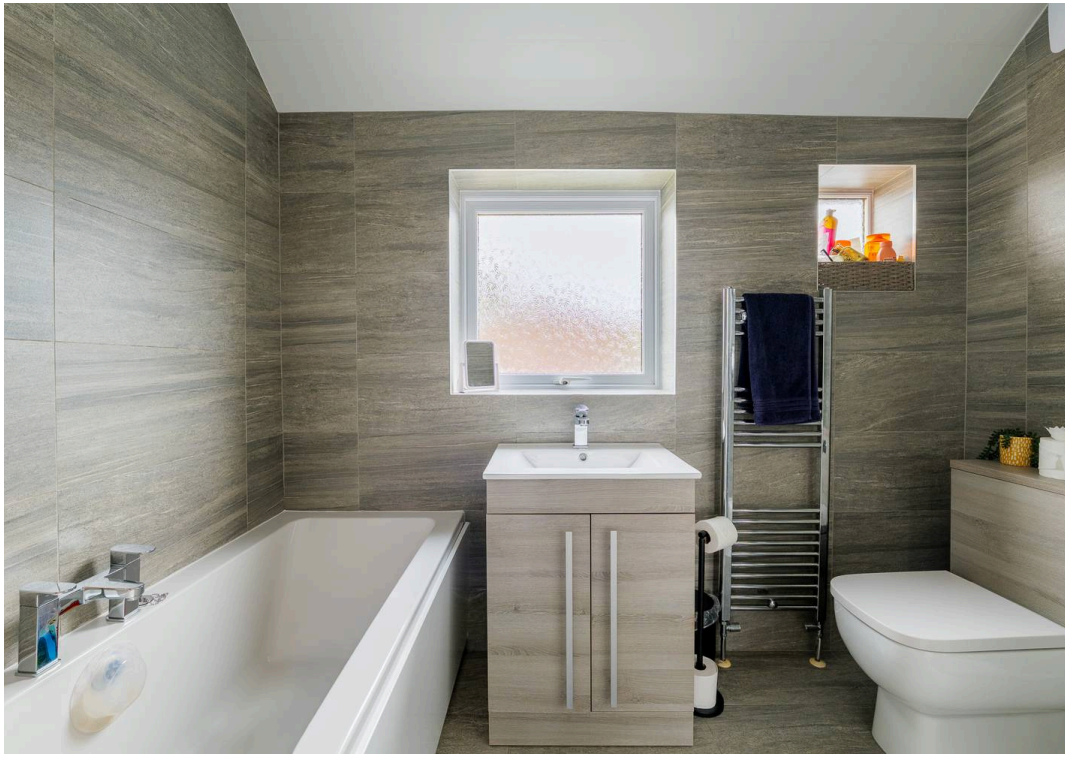

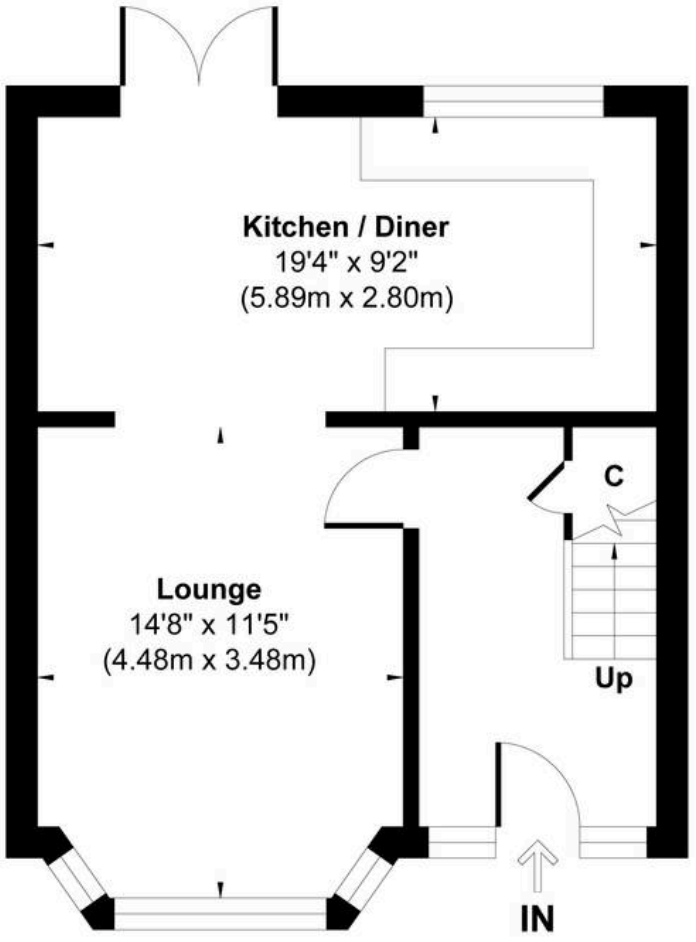

Ground Floor
Approximate Floor Area
447 sq.ft
(41.52 sq.m)

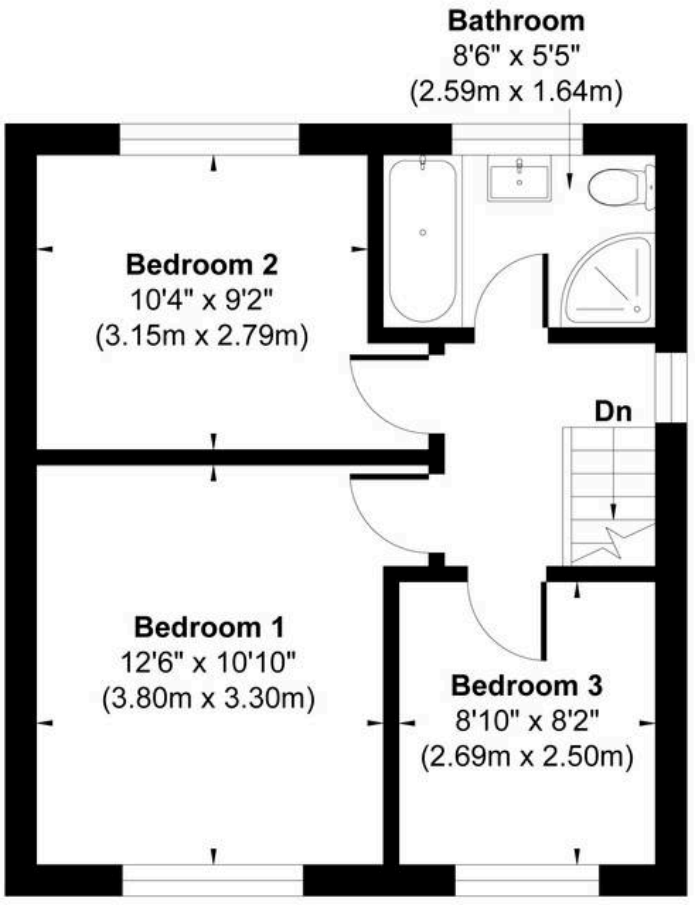

First Floor
Approximate Floor Area
428 sq.ft
(39.75 sq.m)

Approx. Gross Internal Floor Area 875 sq. ft / 81.27 sq. m

Illustration for identification purpose only, measurements approximate and not to scale, unauthorized reproduction is prohibited. All rights reserved for **Alexander Hudson Estates**