Dexters

London Property Professionals









Prospect Place, E1W

£325,000

This charming one bedroom home is situated within the sought-after development of Prospect Place. The property features a refurbished kitchen and ample storage space. Further benefits include an allocated parking space and a long lease, making this an appealing home within a popular residential development.

Prospect Place is ideally located in the heart of Wapping. Just a short walk away is Wapping Overground Station which offers excellent links around the City.

Features

Gated Development
Allocated Parking Space
Share of Freehold
Low Service Charge
Re-Furbished Kitchen
Chain Free

Prospect Place, London, E1W

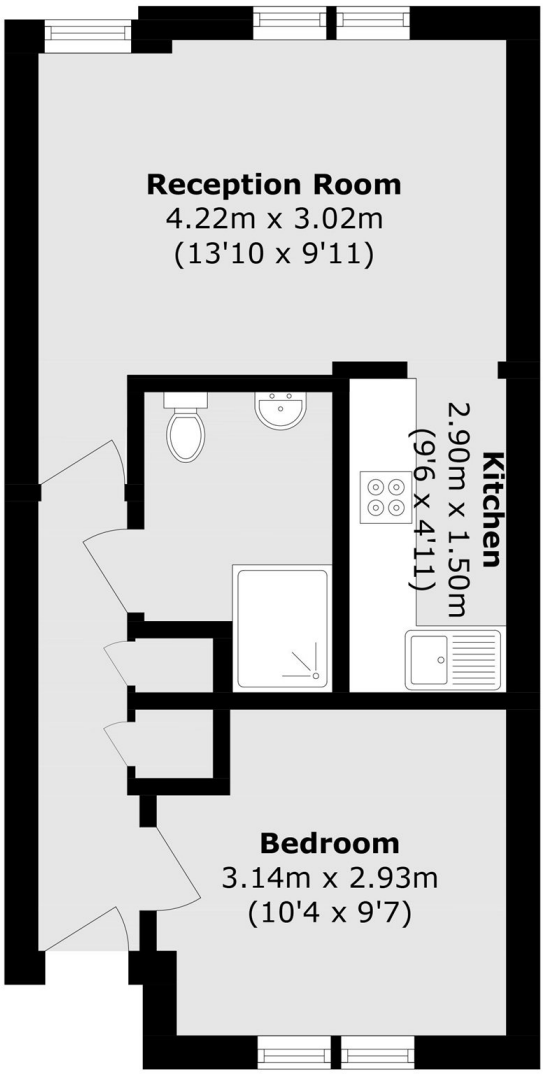

Third Floor

Total area (approx.): 36.4 sq. m (391.8 sq. ft)

Dexters

Wapping
123 Wapping High Street
London
E1W 3NX

Sales
020 7650 5350

Energy Rating: D. We aim to make our particulars both accurate and reliable. However they are not guaranteed; nor do they form part of an offer or contract. If you require clarification on any points then please contact us, especially if you're traveling some distance to view. Please note that appliances and heating systems have not been tested and therefore no warranties can be given as to their good working order.

RICS Regulated Estate Agent and Letting Agent

dexters.co.uk