

3 Bed

Apartment

located in Weir Road

£3,000 Per Month







ROCKET

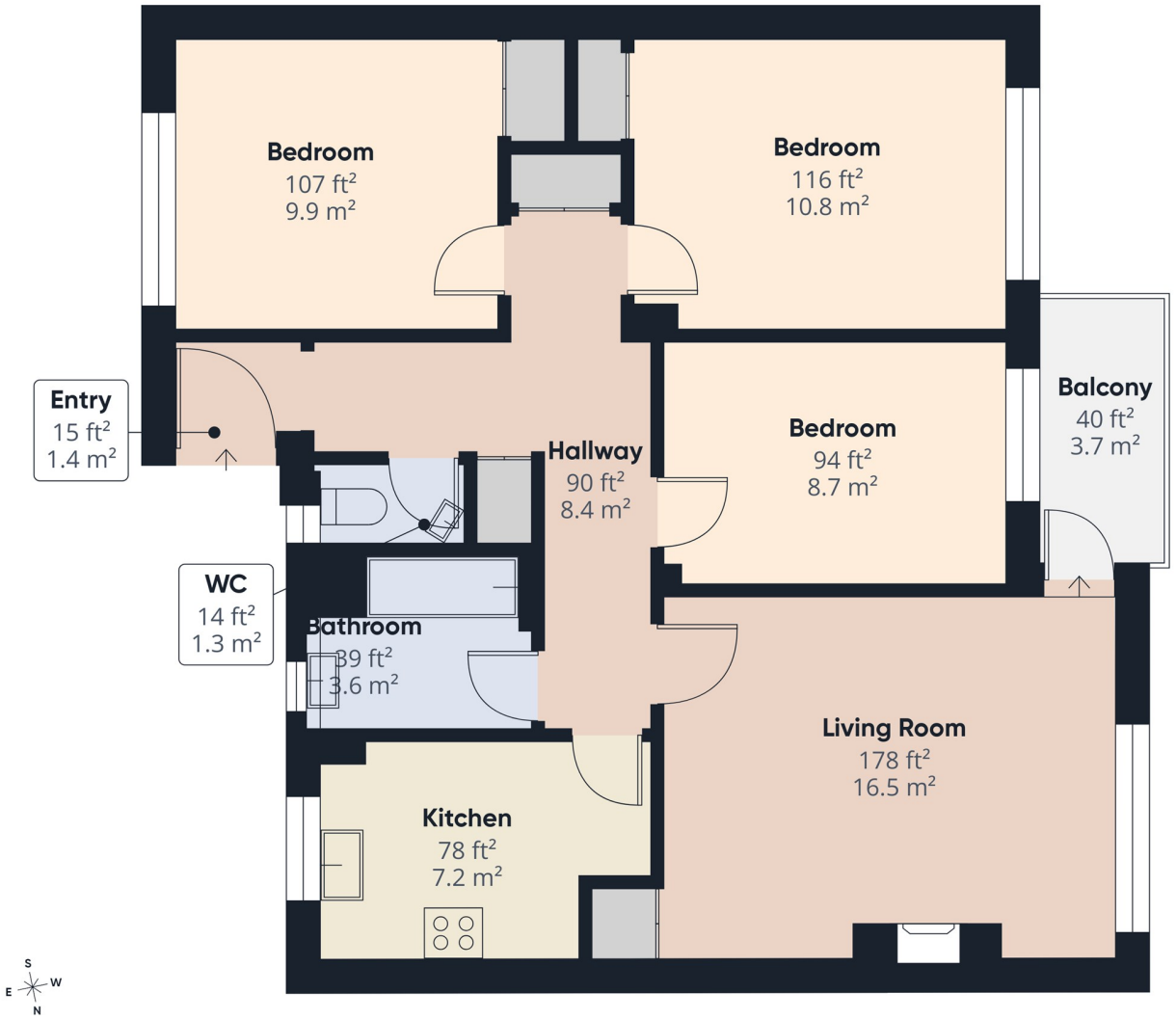

ROCKET

Approximate total area(1)

765 ft²
71 m²

Balconies and terraces

40 ft²
3.7 m²

(1) Excluding balconies and terraces

Calculations reference the RICS IPMS 3C standard. Measurements are approximate and not to scale. This floor plan is intended for illustration only.

GIRAFFE360

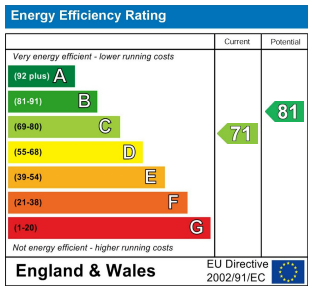

DIRECTIONS

CONTACT

x+why, Arding & Hobbs 7 St Johns Road
London
SW11 1QN

E: info@rocketpm.co.uk
T: 02079594128
https://www.rocketpm.co.uk/

ROCKET