



Connells

Manor Fields
Horsham

Manor Fields Horsham RH13 6SB

for sale offers in excess of
£220,000



Property Description

This two-bedroom apartment offers spacious and practical accommodation, ideal for modern living. With well balanced rooms and communal features, the property is perfectly suited for first time buyers, professionals or investors.

The apartment benefits from a bright and comfortable lounge diner, providing ample space for both relaxing and entertaining. A separate fitted kitchen sits adjacent, offering good storage and worktop space while keeping cooking distinct from the living area.

The main bedroom has a walk-in wardrobe adding excellent storage. The second bedroom is ideal as a guest room, home office or additional bedroom.

Horsham

Horsham is a market town on the upper reaches of the River Arun on the fringe of the Weald in West Sussex. The town is 31 miles south south-west of London, 18.5 miles north-west of Brighton and 26 miles north-east of the county town of Chichester. Nearby towns include Crawley to the north-east and Haywards Heath and Burgess Hill to the south-east. Horsham railway station has frequent trains into London (around 1 hour) and down to the south coast.

In the commercial centre of Horsham is an open pedestrianised square known as the Carfax where there are twice weekly Artisan markets featuring local produce. Horsham has an excellent range of shops, bars and restaurants along with 2 cinemas and a theatre. The Pavilions In The Park offers a comprehensive leisure centre with swimming pools and gym.

There are a number of excellent state and private schools in the area including Millais, Forest, Tanbridge, Bohunt, Farlington, Christ's Hospital, Pennthorpe and Cottesmore.









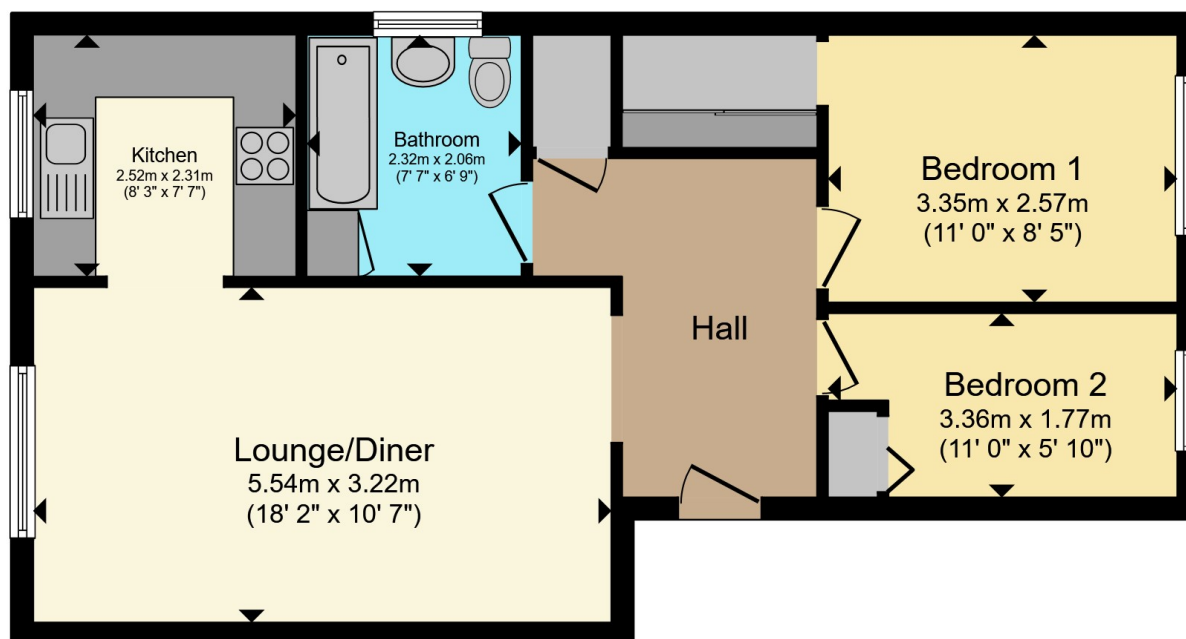

Total floor area 55.3 m² (595 sq.ft.) approx

This floor plan is for illustrative purposes only. It is not drawn to scale. Any measurements, floor areas (including any total floor area), openings and orientation are approximate. No details are guaranteed, they cannot be relied upon for any purpose and they do not form part of any agreement. No liability is taken for any error, omission or misstatement. A party must rely upon its own inspection(s). Powered by www.propertybox.io



To view this property please contact Connells on

T 01403 256 331
E horsham@connells.co.uk

31-31A Carfax
 HORSHAM RH12 1EE

EPC Rating: D Council Tax
 Band: C

Service Charge:
 1687.10

Ground Rent:
 Ask Agent

Tenure: Leasehold

view this property online connells.co.uk/Property/HS406805

This is a Leasehold property with details as follows; Term of Lease 125 years from 01 Jan 1986. Should you require further information please contact the branch. Please Note additional fees could be incurred for items such as



1. MONEY LAUNDERING REGULATIONS Intending purchasers will be asked to produce identification documentation at a later stage and we would ask for your co-operation in order that there will be no delay in agreeing the sale. 2. These particulars do not constitute part or all of an offer or contract. 3. The measurements indicated are supplied for guidance only and as such must be considered incorrect. Potential buyers are advised to recheck measurements before committing to any expense. 4. We have not tested any apparatus, equipment, fixtures, fittings or services and it is in the buyers interest to check the working condition of any appliances.

Connells Residential is registered in England and Wales under company number 1489613, Registered Office is Cumbria House, 16-20 Hockliffe Street, Leighton Buzzard, Bedfordshire, LU7 1GN. VAT Registration Number is 500 2481 05.

See all our properties at www.connells.co.uk | www.rightmove.co.uk | www.zoopla.co.uk

Property Ref: HSH406805 - 0003