Harper & Co
Estate Agents Ltd

https://www.harperandcoestateagents.co.uk









Waltham Avenue

Hartburn, Stockton-On-Tees, TS18 5AE

An Impressive Extended Four Bedroom Family Home Offering Approximately 1,472 Sq. Ft. Of Beautifully Presented Accommodation In The Highly Sought-After Hartburn Area!

Situated on Waltham Avenue in the ever-popular Hartburn area of Stockton-on-Tees, this substantial four-bedroom semi-detached home has been thoughtfully extended and upgraded to create a wonderful family home, offering generous living accommodation, modern interiors and a west-facing rear garden.

With approximately 1,472 sq. ft. of accommodation, the property offers an excellent balance of spacious reception rooms, practical family living and beautifully presented bedrooms, making it ideal for growing families or buyers looking for additional space without compromising on location.

Offers in the region of £290,000

Waltham Avenue

Hartburn, Stockton-On-Tees, TS18 5AE

4 2 2 C

- Impressive Extended Four Bedroom Semi-Detached Family Home
- Approximately 1,472 Sq. Ft. Of Spacious Accommodation
- Highly Sought-After Hartburn Location
- Beautifully Presented & Upgraded Throughout
- Generous Family & Dining Room With Bi-Folding Doors
- Modern Open-Plan Kitchen/Diner With Integrated Appliances
- Four Well-Proportioned Bedrooms & Two Bathrooms
- Spacious Lounge With Bay Window & Feature Fireplace
- West-Facing Rear Garden With Patio & Lawn
- Driveway Parking, Garage & Ground Floor WC

Location

Note

Disclaimer

Money Laundering Notice



Directions

















Floor Plan

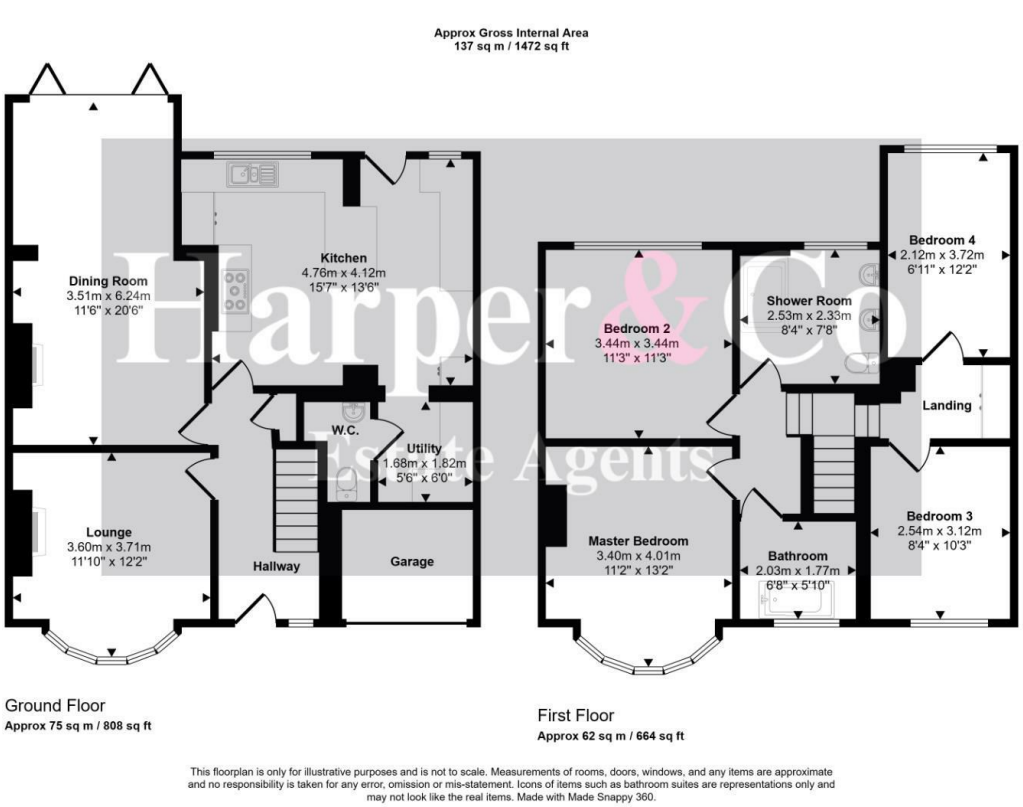

This floorplan is only for illustrative purposes and is not to scale. Measurements of rooms, doors, windows, and any items are approximate and no responsibility is taken for any error, omission or mis-statement. Icons of items such as bathroom suites are representations only and may not look like the real items. Made with Made Snappy 360.

These particulars, whilst believed to be accurate are set out as a general outline only for guidance and do not constitute any part of an offer or contract. Intending purchasers should not rely on them as statements of representation of fact, but must satisfy themselves by inspection or otherwise as to their accuracy. No person in this firms employment has the authority to make or give any representation or warranty in respect of the property.

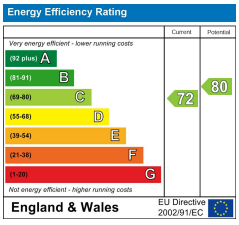

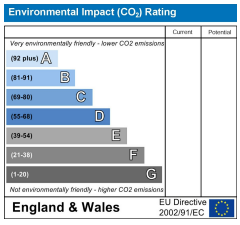

Progress House Fudan Way, Thornaby, Stockton-on-Tees, TS17 6EN
Tel: 01642 638 000 Email: sales@harperandcoestateagents.co.uk https://www.harperandcoestateagents.co.uk