

£375,000

CRANLEIGH ROAD, PORTCHESTER, PO16 9DH



- Three Bedrooms
- Entrance Hallway
- Lounge
- Semi Open Plan Kitchen/Dining/Family Room
- Downstairs Cloakroom/Utility
- First Floor Bathroom
- Gas Central Heating & Double Glazed Windows
- Enclosed South Facing Rear Garden
- 16' x 10' Garden Room & 19' X 17' Double Garage/Workshop
- NO CHAIN AHEAD

Portchester Office

92 West Street Portchester Hampshire PO16 9UQ

Tel: 02392 327 070 | E: tiffany.porchester@fenwicks-estates.co.uk

www.fenwicks-estates.co.uk

Property Reference: P2903

Council Tax Band: C

Score	Energy rating	Current	Potential
92+	A		
81-91	B		
69-80	C	76 C	80 C
55-68	D		
39-54	E		
21-38	F		
1-20	G		

Floor Plans (For illustrative purposes and not drawn exactly to scale)

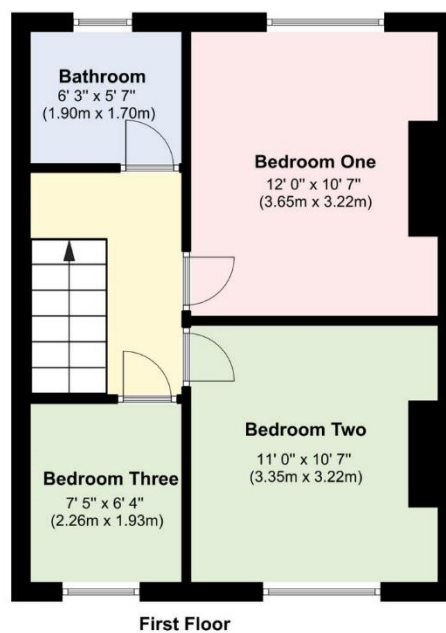

Portchester Office

92 West Street Portchester Hampshire PO16 9UQ

Tel: 02392 327 070 | E: tiffany.porchester@fenwicks-estates.co.uk

www.fenwicks-estates.co.uk



The Accommodation Comprises:-

Part double glazed front door with double glazed side panel to:

Entrance Hall:-

Stairs leading to the first floor with under stair storage cupboard housing the metres, radiator, wood effect laminate flooring, picture rail, textured ceiling. Panelled doors to:

Lounge:-

13' 2" Into Bay x 11' 4" (4.01m x 3.45m)

UPVC double glazed bay window to the front elevation, radiator, TV aerial point, feature gas wood burner with slate hearth, picture rail and textured ceiling.



Open Plan Kitchen/Dining/Family Room:-



Kitchen/Dining Room:-

17' 4" x 11' 8" (5.28m x 3.55m) Maximum Measurements

The kitchen is fitted with a range of modern base and eye level soft close units incorporating corner carousel sections, worktops with a one and a half bowl single drainer sink unit inset, mixer tap and part tiled walls, built-in oven with gas hob above and concealed extractor, integrated dishwasher, built-in fridge/freezer and flat ceiling, there is also a dining area with space for a table and chairs if required, radiator, picture rail, textured ceiling. Walkway to:



Portchester Office

92 West Street Portchester Hampshire PO16 9UQ

Tel: 02392 327 070 | E: tiffany.porchester@fenwicks-estates.co.uk

www.fenwicks-estates.co.uk



Family Room:-
14' 8" x 8' 5" (4.47m x 2.56m)

UPVC double glazed windows and doors overlooking and accessing the South facing rear garden, seating area, further radiator, a flat insulated ceiling with skylight, spotlights inset. Internal door to:



Downstairs Cloakroom/Utility:-
8' 1" x 2' 8" (2.46m x 0.81m)

Opaque UPVC double glazed window to the rear elevation, close coupled WC, wash hand basin and mixer tap and tiled splash back, space and plumbing for washing machine with worktop above, wall mounted gas central heating boiler, flat ceiling with spotlights inset and access to a small loft area.

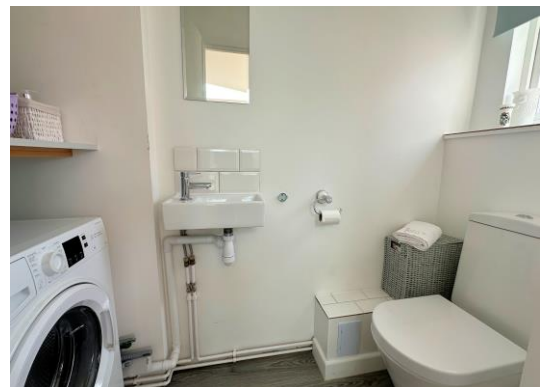

First Floor Landing:-

Picture rail, textured ceiling with access to the loft via a fitted ladder. Panelled doors to:

Bedroom One:-
12' 0" x 10' 7" (3.65m x 3.22m)

UPVC double glazed window to the rear elevation, radiator, picture rail and textured ceiling.



Portchester Office

92 West Street Portchester Hampshire PO16 9UQ

Tel: 02392 327 070 | E: tiffany.porchester@fenwicks-estates.co.uk

www.fenwicks-estates.co.uk

Bedroom Two:-

11' 0" x 10' 7" (3.35m x 3.22m)

UPVC double glazed window to the front elevation, radiator, wood effect laminate flooring, picture rail and flat ceiling



Bedroom Three:-

7' 5" x 6' 4" (2.26m x 1.93m)

UPVC double glazed window to the front elevation, radiator, picture rail and textured ceiling.



Bathroom:-

6' 3" x 5' 7" (1.90m x 1.70m)

Opaque UPVC double glazed window to the rear elevation, white suite comprising walk-in bath with mixer tap and additional shower over, wash hand basin with mixer tap and vanity storage below, close coupled WC, part tiled walls, chrome heated towel rail and textured ceiling with spotlights inset.



Outside:-

The front garden is laid to lawn with shrub borders and brick retaining wall. Rear vehicular access leads to:



Double/Workshop Garage:-

19' 0" x 17' 4" (5.79m x 5.28m)

Power roller door allowing off street parking if required and an internal door to:



Portchester Office

92 West Street Portchester Hampshire PO16 9UQ

Tel: 02392 327 070 | E: tiffany.porchester@fenwicks-estates.co.uk

www.fenwicks-estates.co.uk



Garden Room:-
16' 5" x 10' 5" (5.00m x 3.17m)

Power connected and double glazed windows and composite door leading to:



Rear Garden:-

Enclosed south facing rear garden with replacement composite decking for entertaining purposes, lawn with established shrub borders and a further patio area.



Portchester Office

92 West Street Portchester Hampshire PO16 9UQ

Tel: 02392 327 070 | E: tiffany.porchester@fenwicks-estates.co.uk

www.fenwicks-estates.co.uk

Disclaimer: These particulars are set out as a general outline in accordance with the Consumer Protection from Unfair Trading Regulations 2008 (CPR's) and Business Protection from Misleading Marketing Regulations 2008 (BPR's) only for the guidance of intending purchasers or lessees, and do not constitute any part of an offer or contract. Details are given without any responsibility, and any intending purchasers, lessees or third parties should not rely on them as statements or representations of fact, but must satisfy themselves by inspection or otherwise as to the correctness of each of them.

We have not carried out a structural survey and the services, appliances and specific fittings have not been tested. All photographs, measurements, floor plans and distances referred to are given as a guide only and should not be relied upon for the purchase of carpets or any other fixtures or fittings. Gardens, roof terraces, balconies and communal gardens as well as tenure and lease details cannot have their accuracy guaranteed for intending purchasers. Lease details, service ground rent (where applicable) are given as a guide only and should be checked and confirmed by your solicitor prior to exchange of contracts.

No person in the employment of Fenwicks Estates Ltd has any authority to make any representation or warranty whatever in relation to this property. Purchase prices, rents or other prices quoted are correct at the date of publication and, unless otherwise stated, exclusive of VAT.

Data Protection: We retain the copyright in all advertising material used to market this Property.

Money Laundering Regulations 2017: Intending purchasers will be required to produce identification documentation once an offer is accepted

Your home is at risk if you do not keep up repayments on mortgage or other secured loans.

Portchester Office

92 West Street Portchester Hampshire PO16 9UQ

Tel: 02392 327 070 | E: tiffany.porchester@fenwicks-estates.co.uk

www.fenwicks-estates.co.uk

