CityZEN Property Group
CityZEN, SQB, 77 Marsh Wall,
London, E14 9SH

T: 020 7790 1818
E: info@cityzenproperties.co.uk

www.cityzenproperties.co.uk



Clyde Square, London, E14 7TA

£395 Per Week

A 1 BEDROOM APARTMENT FOR RENT WITHIN A BEAUTIFUL WAREHOUSE CONVERSION FORMING PART OF THE CANAL SIDE "ROYAL QUAY" DEVELOPMENT IN LIMEHOUSE E14.

Royal Quay is Located on the Limehouse Cut canal, within short walking distance of Canary Wharf and the DLR station.

The apartment benefits from top specification throughout, an open plan living room with luxury fitted kitchen, solid wood flooring, luxury bathroom suite and a fitted bedroom.

Furnished. Day Concierge.

PROPERTY AVAILABLE FROM 01.02.2027

Marketing of On-Site Amenities and Agent Indemnity.
The Agent is authorised to market the building's on-site amenities by their client (the landlord), including but not limited to the concierge services and gym facilities (collectively, the "Amenities"), based strictly on descriptions and specifications provided by the Client & or the developer. The Agent acts solely as a marketing representative and exercises no operational control, management, or oversight over the Amenities and as such the amenities are subject to change or withdrawal by the freeholder/developer or their representatives.

- AVAILABLE FROM 01.02.2027
- CANAL SIDE DEVELOPMENT
- SOLID WOODEN FLOORS
- LIMEHOUSE E14
- 1 BEDROOM
- DAY CONCIERGE
- WALK TO STATION
- WAREHOUSE CONVERSION
- FURNISHED TO A HIGH STANDARD
- WALK INTO CANARY WHARF

Clyde Square, London, E14 7TA

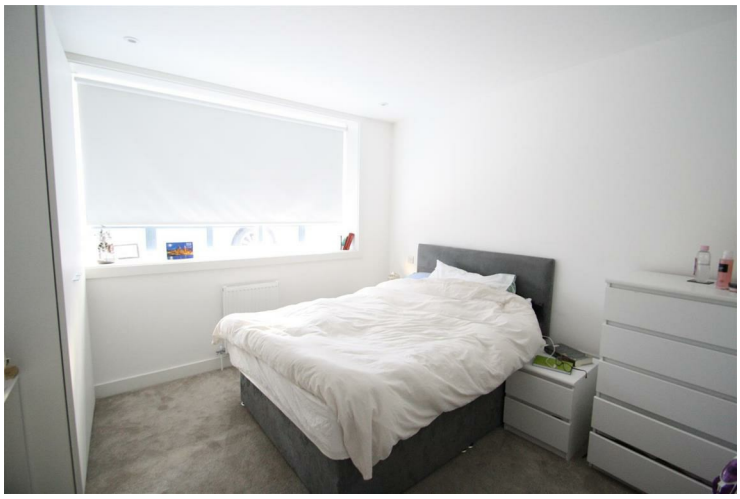

BEDROOM



ROYAL QUAY



BATHROOM



RECEPTION ROOM



ROYAL QUAY



RECEPTION ROOM

Clyde Square, London, E14 7TA



BEDROOM



ROYAL QUAY

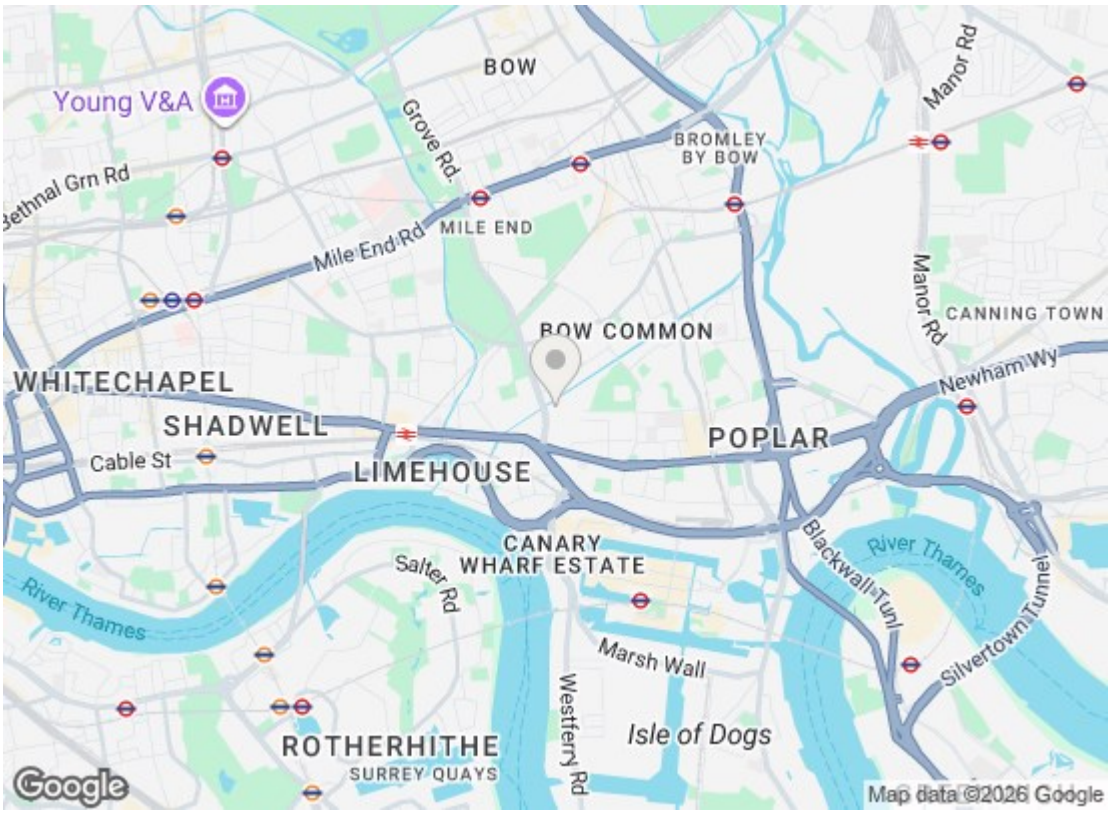

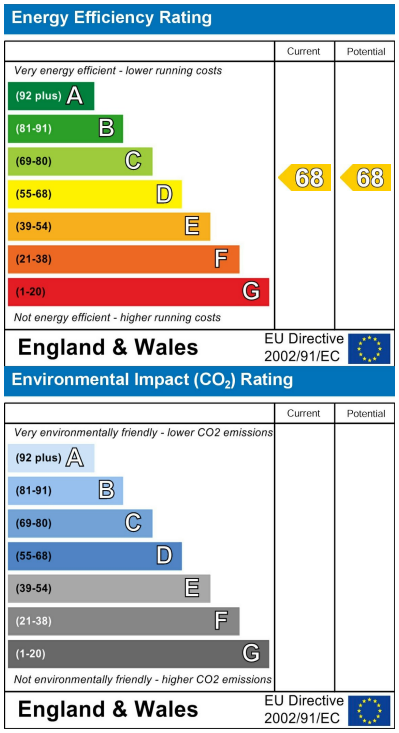

We have prepared these property particulars as a general guide to a broad description of the property. They are not intended to constitute part of an offer or contract. We have not carried out a structural survey and the services, appliances and specific fittings have not been tested. All photographs, measurements, floorplans and distances referred to are given as a guide only and should not be relied upon for the purchase of carpets or any other fixtures or fittings. Lease details, service charges and ground rent (where applicable) and council tax are given as a guide only and should be checked and confirmed by your Solicitor prior to exchange of contracts.