



**Ryecroft,
Market Lane, Greet,
Cheltenham,
GL54 5BJ.**

**A 1960's chalet style property
set in a large garden
with views over open countryside.**

Recessed Porch, Reception Hall,
Sitting/Dining Room,
Kitchen/Breakfast Room,
Study, Cloakroom,

3 Bedrooms, Bathroom, Separate WC.

Garage,
Large Garden Adjoining Open Fields.

Price: £325,000 Freehold

SITUATION

The property is situated in a quiet location on the edge of this north Gloucestershire village adjoining open countryside.

The old market town of Winchcombe which boasts a wide range of facilities is about one mile distant, and the regional centre of Cheltenham about eight miles distant.

DESCRIPTION

"Ryecroft" is a chalet style property, constructed in the 1960's with reconstituted Cotswold stone elevations with double glazed windows, under a pitched and tile covered roof.

The property offers accommodation, briefly described as follows:

ACCOMMODATION

Recessed Porch:

Door leading to:

Reception Hall:

Radiator, parquet flooring, understairs storage cupboard.

Sitting Room/Dining Room:

Radiator, open tiled fireplace with tiled hearth, parquet flooring, patio garden to rear garden.

Kitchen/Breakfast Room:

A range of floor and wall cupboards, work surfaces, space for cooker, stainless steel cooker hood, dishwasher, single drainer stainless steel sink unit with mixer taps, tiled floor, rear door.

Cloakroom:

Hand basin, low level w.c., tiled floor.

Study:

Laminated timber flooring, shelving, airing cupboard.

Landing:

Trap door to roof area.

Bedroom 1:

Views to the surrounding Cotswold Hills, radiator, double wardrobe, store cupboard, laminated timber flooring.

Bedroom 2:

Views to the front, radiator, wide hanging recess, store cupboard.

Bedroom 3:

Views to the rear, laminated timber flooring, radiator, coved ceiling.

Bathroom:

Panelled bath, pedestal basin, shower cubicle, shaver point, chromium heated towel rail.

Separate WC:

Low flush suite, half tiled walls.

Garage:

Up and over door, side door, timber garden store, aluminium greenhouse.

The Gardens:

To the front of the property there is a tarmac driveway, extensive areas of lawn, shrubs and bushes. To the rear there is a paved terrace, , ornamental pond, sweeping areas of lawn, cold water tap, and an extensive vegetable garden.

GENERAL INFORMATION

Services:

Mains water, electricity, gas and drainage are connected to the property.

Tenure & Possession:

Freehold with vacant possession upon completion.

Local Authority:

Tewkesbury Borough Council: 01684 295010.

Viewing:

Strictly by prior appointment through the sole agents Charles Lear & Company, 101/103, Promenade, Cheltenham, GL50 1NW. Telephone: 01242 222722.

IMPORTANT NOTICE

The selling agents for themselves and for their Vendors or Lessors of this property, whose agents they are, give notice that: (i) these particulars are set out as a general guide only for the guidance of intended purchasers or lessees and do not constitute part of an offer or contract (ii) all descriptions, dimensions, distances and orientations are approximate (iii) nothing in these particulars shall be taken as implying that any necessary planning, building regulations, or other consents have been obtained (iv) nothing in these particulars shall be deemed to be a statement that the property is in good condition or otherwise, nor that any services or facilities are in good working order (v) descriptions of a property are inevitably subjective and descriptions contained herein are used in good faith as an opinion and not by way of statement of fact, and (iv) no persons in the employment of Charles Lear & Company has any authority to make or give any representation or warranty whatever in relation to this property.

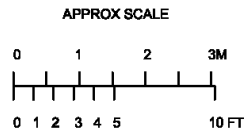
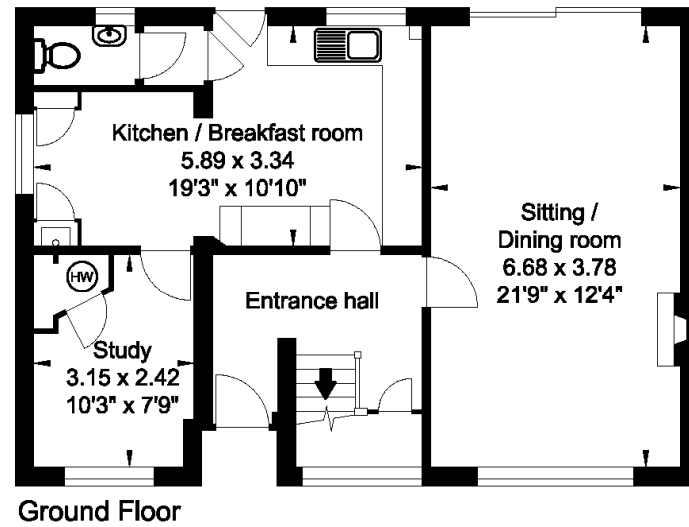
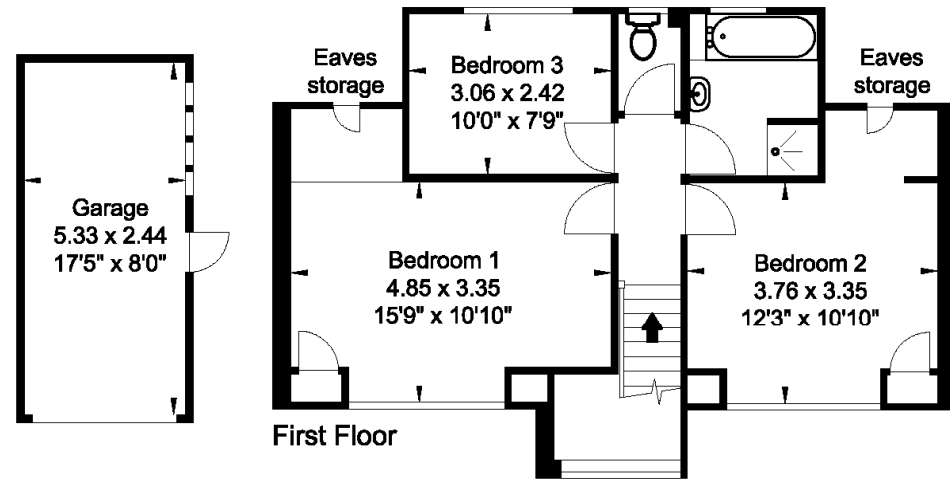
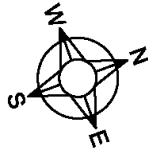

Approximate Gross Internal Floor Area:
 House: 120 sq m. 1,292 sq ft.
 Garage: 13 sq m. 140 sq ft.
 Total: 133 sq m. 1,432 sq ft.
 Cotswold Plans Ltd. 01386 430176
 29.4.2009 ma/4658

**Ryecroft
Greet**

This plan is for guidance only and must not be relied upon as a statement of fact.
 © www.cfpltd.net

