



## Brigantine Grove

Guide Price £210,000 - £220,000

- Guide Price £210,000 to £220,000
- Sought-after west side of Newport location
- Two double bedrooms
- Kitchen/breakfast room with French doors to garden
- Close to schools, shops, bus routes & Tredegar House
- EPC Rating: C



**Pinkmove**

01633 746088  
team@pinkmove.co.uk

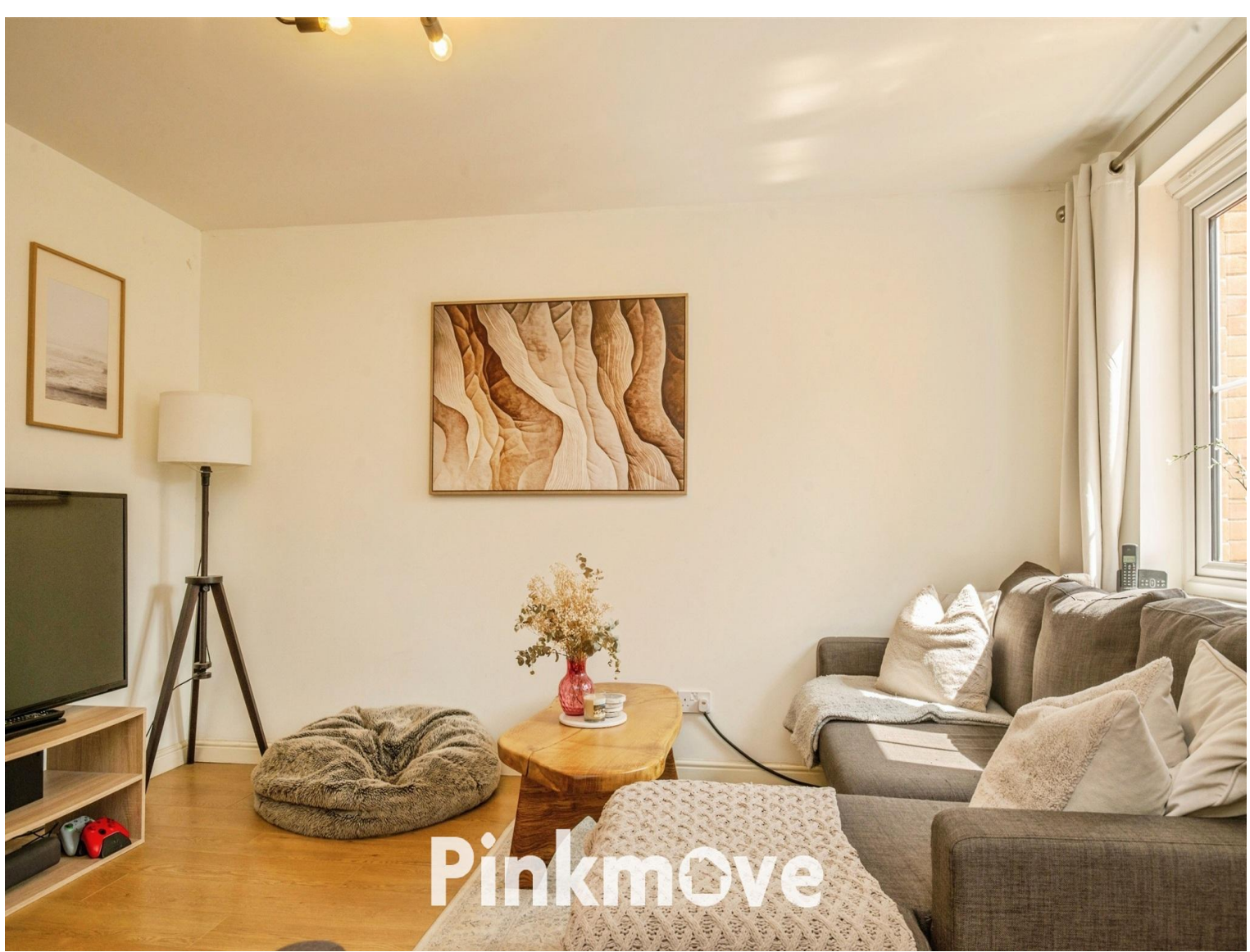

## About the property

Situated on the highly sought-after west side of Newport, this well-presented home is tucked away within a quiet, family-friendly neighbourhood. The property is ideally located just minutes from highly regarded local schools, supermarkets and regular bus routes, while also being within a short walk of the National Trust-owned Tredegar House and Park, perfect for enjoying outdoor space and nature.

The accommodation is well laid out and presented throughout. The ground floor briefly comprises a welcoming entrance hall, downstairs WC, comfortable living room, and a kitchen/breakfast room with French doors providing direct access to the low-maintenance rear garden—ideal for everyday living and entertaining.

To the first floor are two double bedrooms and a family bathroom, completing this well-balanced home.

This property offers an excellent opportunity for first-time buyers, downsizers or investors seeking a convenient and desirable Newport location.

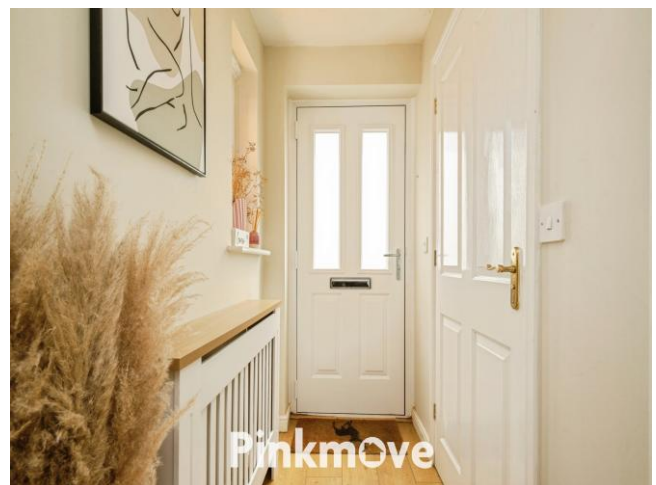
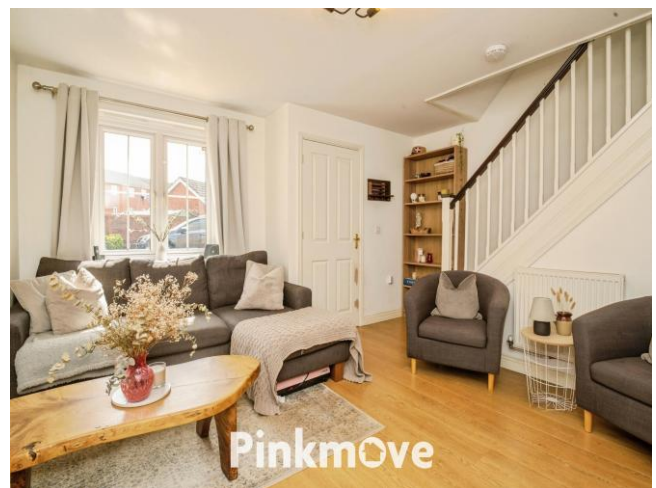



## Accommodation

Living Room

Kitchen/Dining Room

Wc

Bedroom 1

Bedroom 2

Bathroom

## Floorplan

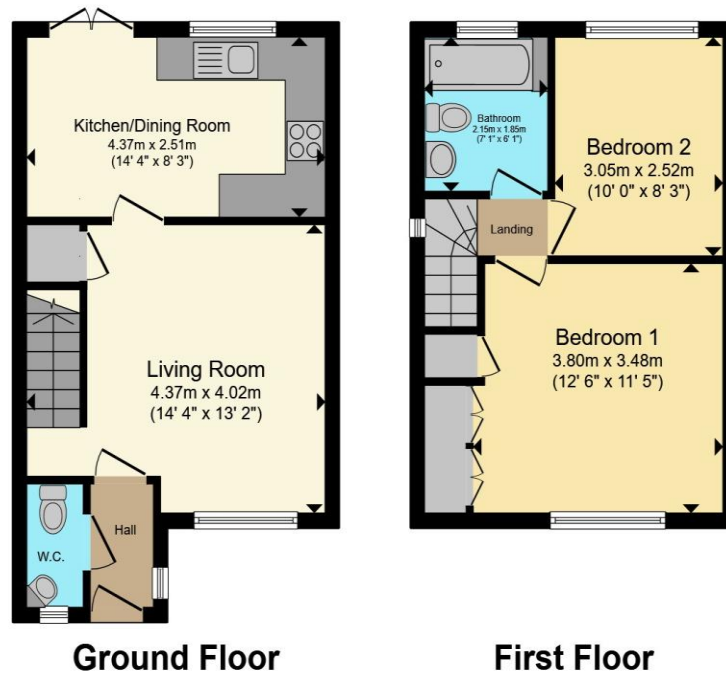

Total floor area 61.8 sq.m. (665 sq.ft.) approx

This floor plan is for illustrative purposes only. It is not drawn to scale. Any measurements, floor areas (including any total floor area), openings and orientation are approximate. No details are guaranteed, they cannot be relied upon for any purpose and they do not form part of any agreement. No liability is taken for any error, omission or misstatement. A party must rely upon its own inspection(s). Powered by [www.focalagent.com](http://www.focalagent.com)



## Important Information

Note while we endeavour to make our sales details accurate and reliable, if there is any point which is of particular interest to you, please contact the office and we will be pleased to confirm the position for you. We have not personally tested any apparatus, equipment, fixtures, fittings or services and cannot verify they are in working order or fit for their purposes. Nothing in these particulars is intended to indicate that carpets or curtains, furnishings or fittings, electrical goods (whether wired or not). Gas fires or light fittings or any other fixtures not expressly included form part of the property offered for sale. This computer generated Floorplan, if applicable, is intended as a general guide to the layout and design of the property. It is not to scale and should not be relied upon for dimensions. Tenure: We cannot confirm the tenure of the property as we have not had access to the legal documents. The buyer is advised to obtain verification from their solicitor or surveyor.

Peter Alan Limited is registered in England and Wales under company number 2073153, Registered Office is Cumbria House, 16-20 Hockliffe Street, Leighton Buzzard, Bedfordshire, LU7 1GN. VAT Registration Number is 500 2481 05. For activities relating to regulated mortgages and non-investment insurance contracts, Peter Alan Limited is an appointed representative of Connells Limited which is authorised and regulated by the Financial Conduct Authority. Connells Limited's Financial Services Register number is 302221. Most buy-to-let

