LEONARDS

SINCE 1884

Estate Agents
Lettings & Management
Chartered Surveyors
Valuers & Auctioneers
Land & Rural Consultants

4, Wordsworth Street, Hull, East Yorkshire, HU8 8LT

- Three Bedroom Mid Terrace House
- Well Placed For Holderness Road and Amenities
- Lounge and Dining Room
- Conservatory overlooking the Rear Garden
- Front Forecourt and Rear Garden Area
- Early Viewing Recommended
- Entrance Hall with Stairs off
- Kitchen with Oven and Hob
- Three Bedrooms and Bathroom
- Gas Fired Central Heating System and Double Glazing

Guide Price £140,000

512 Holderness Rd, Hull, East Yorkshire HU9 3DS
Tel: 01482 375212
E-mail: info@leonards-property.co.uk

59 Welton Road, Brough, East Yorkshire HU15 1AB
Tel: 01482 330777
E-mail: brough@leonards-property.co.uk

Website: www.leonards-property.co.uk

NAEA
National Association of Estate Agents

RICS

4, Wordsworth Street, Hull, East Yorkshire, HU8 8LT

Three bedroom mid terrace house, highly recomended for an early viewing to fully appreciate this super home. Located within easy reach of Holderness Road and a host of local amenities. The accommodation comprises:- Entrance hall with stairs off, lounge, dining room, kitchen, conservatory, first floor landing, three bedrooms and bathroom. Front forecourt and rear garden area. Gas fired central heating system and double glazing. Viewing via Leonards.

Location
Located off Westcott Street, the property is well placed for access to Holderness Road and a host of local amenities. East Park and the Woodford Leisure centre is with a short commute. Schooling is nearby.

Entrance Hall
Main front entrance door provides access into the property. Stairs lead off to the first floor accommodation. Radiator. Access into:

Lounge
3.47m x 3.81m (11' 5" x 12' 6")
Bay window to the front elevation. Fire surround with pebble effect gas fire. Shelves to the side of the chimney breast. Radiator.

Dining Room
3.49m x 3.92m (11' 6" x 12' 10")
Window to the rear elevation. Radiator. Wooden effect flooring. Under stairs cupboard.

Kitchen
3.93m x 2.48m (12' 11" x 8' 2")
Fitted with a range of base and wall units. Work surfaces with single drainer sink unit. Appliances of oven and hob. Space for under counter appliances and upright fridge freezer. Two windows to the side elevation. Radiator. Tiled flooring.

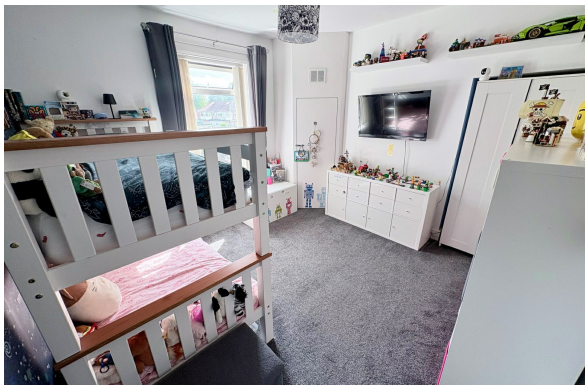

Conservatory
2.75m x 2.61m (9' x 8' 7")
Overlooking the rear with doors to the garden area. Tiled flooring.

First Floor Landing
Access to rooms off.

Bedroom One
3.48m x 4.58m (11' 5" x 15')
Bay window to the front elevation. Wardrobes. Radiator.

Bedroom Two
3.50m x 3.49m (11' 6" x 11' 5")
Window to the rear elevation. Gas fired central heating boiler. Radiator.

Bedroom Three
2.13m x 2.50m (7' x 8' 2")
Window to the rear. Radiator.

Bathroom
1.72m x 1.64m (5' 8" x 5' 4")
Bath with electric shower over. Wash hand basin. WC. Tiling to the walls. Towel rail radiator. Window to the side elevation.

Outside
Front forecourt and rear garden area. Useful garden shed/store. Side passageway provides pedestrian access to the front.

Anti Money Laundering Compliance
Estate Agents are required by law to conduct anti money laundering checks on all clients who either sell or buy a property. We outsource to a partner supplier Creditsafe who in conjunction with Credas will conduct a check of all parties. The cost of these checks are £25 + VAT (£30 including VAT) per legal seller and buyer. This is a non refundable fee. These charges cover the cost of obtaining the relevant data, any manual checks and monitoring which might be required. This fee will need to be paid, and checks completed in advance of us marketing a property for sale or being able to issue a memorandum of sale on a property you would like to buy.

Energy Performance Certificate
The current energy rating on the property is C (71).

Free Sales Market Appraisal/Valuation
Thinking of selling your house, or presently on the market and not yet achieved a sale or the level of interest you expected*? Then why not contact Leonards for a free independent market appraisal for the sale of your property? We have many years of experience and a proven track record in the selling of properties throughout the city of Hull and the East Riding of Yorkshire. *Where your property is presently being marketed by another agent, please check you agency agreement for any early termination costs or charges which may apply.

Mortgage Advice
UK Moneyman Limited is now Leonards preferred partner to offer independent mortgage advice for the purchase of this or any other residential property. As a reputable Licensed credit broker, UK Moneyman will carry out a comprehensive search of a wide range of mortgage offers tailored to suit your particular circumstances, with the aim of saving you both time and money. Customers will receive a free mortgage appointment with a qualified Advisor. Written quotations on request. Call us today on 01482 375212 or visit our website to arrange your free, no obligation mortgage appointment. We may receive a fee if you use UK Moneyman Limited's services. Your home is at risk if you do not keep up repayments on a mortgage or other loan secured on it.

Purchaser Outgoings
From internet enquiries with the Valuation Office website the property has been placed in Band A for Council Tax purposes. Local Authority Reference Number 0019016500040B. Prospective buyers should check this information before making any commitment to take up a purchase of the property.

Referral Fees
As part of our service, we often recommend buyers and sellers to our local conveyancing providers, namely Jane Brooks Law, Graham & Rosen and Brewer Wallace whereby we will obtain from them on your behalf a quotation. It is at your discretion whether you choose to engage the services of the provider that we recommend. Should you do so, you should know that we would expect to receive from them a referral fee of £104.17 + VAT (£125.00 including VAT) from Jane Brooks Law or £104.17 + VAT (£125 including VAT) from Graham & Rosen or £100.00 +VAT (£120.00 including VAT) from Brewer Wallace for each successful completion transaction for recommending you to them. We will also have a mortgage referral arrangement with Hull Moneyman for which we will receive a fee based on the procuration fee they receive.

Services
The mains services of water, gas and electric are connected. None of the services or appliances including boilers, fires and any room heaters have been tested.

For mobile/broadband coverage, prospective occupants are advised to check the Ofcom website:- https://checker.ofcom.org.uk/en-gb/mobile-coverage

Tenure
The tenure of this property is Freehold.

Viewings
Strictly through the sole agents Leonards 01482 375212/01482 330777

4 Wordsworth Street, Hull

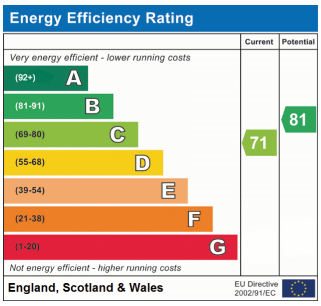

Address: Wordsworth Street, Hull

1. The Money Laundering and Terrorist Financing (Amendment) Regulations 2026 (as amended). Estate Agents are required by law to conduct anti money laundering checks on all clients who either sell, buy, rent or let a property. We will conduct these checks in accordance with the current HMRC guidelines: Intending purchasers will be asked to produce identification documentation at a later stage. 2. General: While we endeavour to make our sales particulars fair, accurate and reliable, they are only a general guide to the property and accordingly if there is any point which is of particular importance, please contact our office and we will endeavour to check the position for you. 3. Measurements: These approximate room sizes or any stated areas are only intended as general guidance. You must verify the dimensions carefully before ordering carpets or any built-in furniture etc. 4. Services: Please note we have not tested the services or any of the equipment or appliances in this property, accordingly we strongly advise prospective buyers to commission their own survey or service reports before finalising their offer to purchase. 5. Photographs & Floor Plans: Floor plans where supplied, are not to scale and are provided for general reference only, photographs may have been taken using a wide angle lens which also has the potential to make a room look larger and therefore please refer to the room measurements detailed within this brochure. 6. Leonards for themselves and their vendors of this property, whose agents they are given notice that these particulars are issued in good faith but do not constitute representations of fact or form part of any offer or contract. Matters referred to should be independently verified by any prospective purchaser. Neither Leonards, nor any of its employees or agents has any authority to make or give any representation or warranty in relation to this property

You may download, store and use the material for your own personal use and research. You may not republish, retransmit, redistribute or otherwise make the material available to any party or make the same available on any website.

View all our properties at.....
OnTheMarket.com

LEONARDS
SINCE 1884