



Kirkstall Road, SW2

£1,850 pcm



- Bright
- Family Bathroom
- Telford Conservation Area
- High Ceilings
- Suitable For Sharers
- Wooden Floors

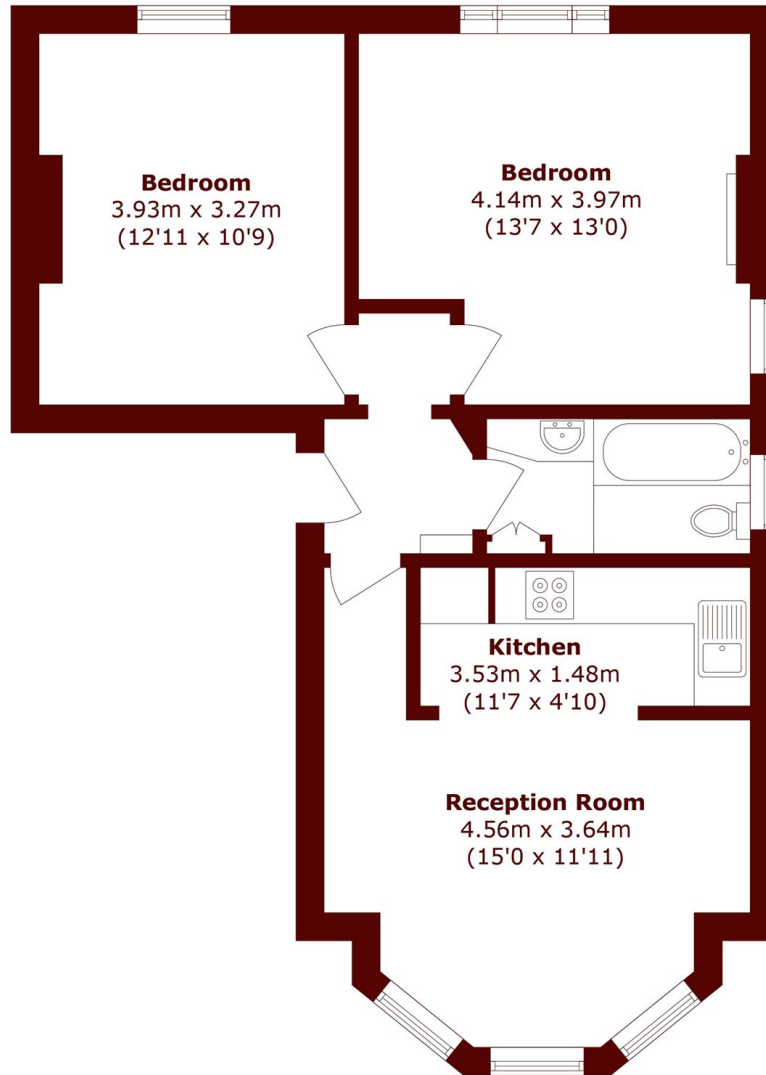

Total area (approx.): 59.0 sq. m (635 sq. ft)

Marsh & Parsons Streatham

113-117 Streatham Hill,
London, SW2 4UG
020 8671 0171