

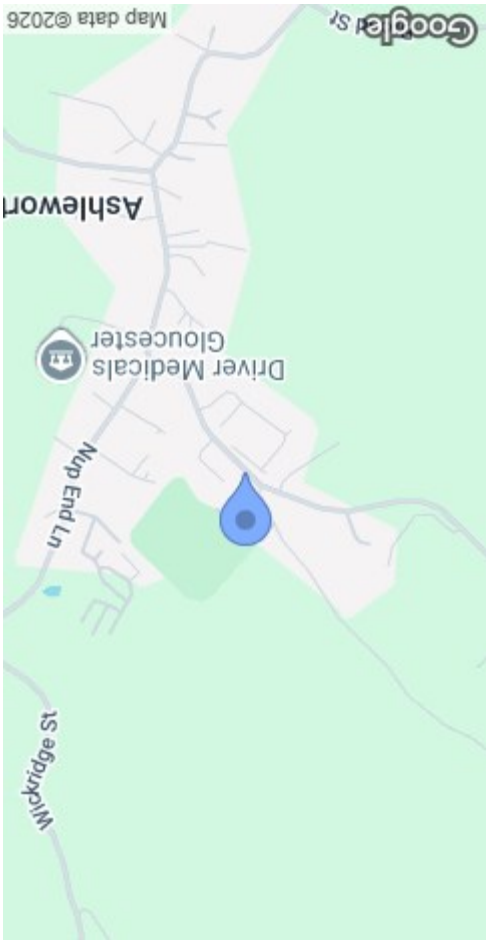

MISREPRESENTATION DISCLAIMER
 All reasonable steps have been taken with the preparation of these particulars but complete accuracy cannot be guaranteed. If there is any point which is of particular importance to you, please obtain professional confirmation. Alternatively, where possible we will be pleased to check the information for you. These particulars do not constitute a contract or part of a contract. All measurements quoted are approximate. The fixtures, fittings and appliances have not been tested and therefore no guarantee can be given that they are in working order. Any drawings, sketches or plans are provided for illustrative purposes only and are not to scale. All photographs are reproduced for general information and it cannot be inferred that any items shown are included in the sale.

Energy Efficiency Rating	Environmental Impact (CO ₂) Rating
 A: 92-100 kWh/m²/yr B: 81-91 kWh/m²/yr C: 69-80 kWh/m²/yr D: 55-68 kWh/m²/yr E: 41-54 kWh/m²/yr F: 21-40 kWh/m²/yr G: 1-20 kWh/m²/yr	 A: 10-35 g/kWh B: 36-45 g/kWh C: 46-55 g/kWh D: 56-65 g/kWh E: 66-75 g/kWh F: 76-85 g/kWh G: 86-100 g/kWh



Measurements are approximate. Not to scale. Illustrative purposes only.
 Made with Metropix ©2026

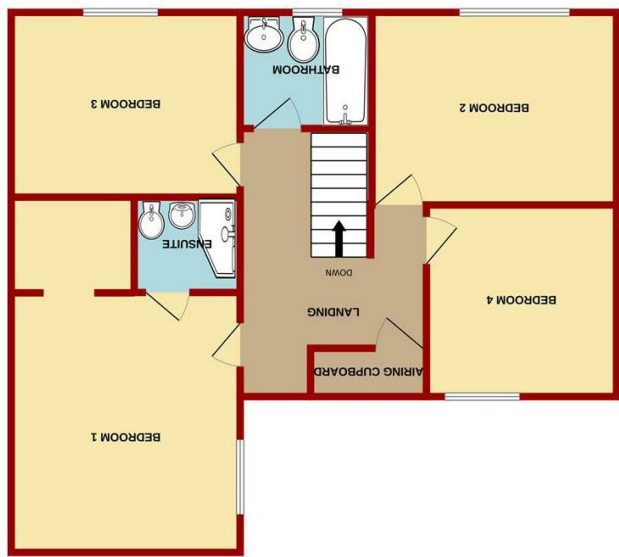

1ST FLOOR



GROUND FLOOR



2 Pottery Fields
 Ashleworth GL19 4JL

£2,400 Per Calendar Month

Ashleworth is a small village in Gloucestershire with plenty of local character. It's home to the medieval Tithe Barn, the ancient church of St Andrew and St Bartholomew, a village green, and riverside walks near Ashleworth Quay. Just outside the village is Ashleworth Ham Nature Reserve, known for birdlife and views over the River Severn. Nearby, Gloucester, Tewkesbury, and Cheltenham are all within easy reach, offering historic sites, shops, cafés and attractions, making Ashleworth a peaceful base for exploring the wider area.



AVAILABLE NOW!

PRICE AND OTHER INFORMATION

Rent: £2,400 Per Calendar Month
Deposit: £2,769 - 5 weeks rental amount
Holding Deposit £553.00 - 1 weeks rental amount
Earnings / Income requires - £72,000 - 2.5 x times yearly rental amount

Please note all applications are subject to earnings / income verification additional information maybe required in the case of self employment applications. If self employed you will need to have been trading for at least 3 years and be able to provide confirmation of earnings for at least the last 2 years. Applications are also subject to credit reference agency checks please be aware that any issues in your credit past may hinder your ability to proceed.

ACCOMMODATION

On the ground floor you will find the kitchen/diner which will include some white goods, utility space, W/C, downstairs study and living room. Going up to the first floor there is the family bathroom featuring shower over bath and four good sized bedrooms with the main bedroom having an en-suite shower room.

ENERGY RATING

81/B

COUNCIL TAX

TBC

SERVICES

Electricity Supply: Mains
Water Supply: Mains
Sewerage: Mains
Heating: Air Source Heating

BROADBAND SPEED

TBC

MOBILE PHONE COVERAGE

TBC

TENANT INFORMATION

From June 1st 2019, as a result of the Tenants Fee Ban Act, tenants will only have to pay limited fees for setting up and concluding a tenancy agreement as well as a limited number of charges during the tenancy.

If you like a property and wish to proceed with it, you will be required to pay a holding deposit of up to 1 weeks rent to reserve the property whilst you complete the necessary application paperwork and provide ID and additional information.

If you are not successful with your application as a result of you providing incorrect information such as earnings or failure to disclose issues in your credit history and subsequently not in a position to move forward with the

tenancy within 14 days, this holding deposit will be forfeited.

If the landlord withdraws the property for any reason other than your unsuitability, then the holding deposit will be returned to you.

Other fees which may apply during the tenancy such as loss of keys or replacement security devices (cost of replacement), changes to the signed tenancy agreement (£60 inc VAT), failure to pay rent due (3% above Bank of England base rate interest on arrears) and early release from a signed fixed term tenancy agreement (remainder of rent due for the fixed term plus the landlord's re-letting costs). Pets may be considered on a tenancy at an increased rent, detailed on advertising of the property.

The only charges other than the holding deposit will be rent (1 month in advance) and security deposit (equivalent to 5 weeks rent).

For Assured Shorthold Tenancy Agreements, our minimum period is 6 MONTHS.

For your re-assurance, Steve Gooch Lettings have client money protection through ARLA Propertymark to protect the clients money, such as rents and deposits, received, all security deposits are lodged with the Deposit Protection Service and are compliant with all current legislation and our chosen redress provider is The Property Ombudsman.

VIEWINGS

Strictly through the Landlords Agent - Steve Gooch, Office Opening Hours - Monday to Friday 9.00am - 6.00pm and Saturday, 9.00am - 12.30pm.