15 Meadow Way, Fifield, Maidenhead, SL6 2PE

Offers in excess of £525,000

HORLER

15 Meadow Way, Fifield, Maidenhead, SL6 2PE

Located in the picturesque village of Fifield, Maidenhead, this three-bedroom semi-detached home offers an exciting refurbishment opportunity with potential for extension, subject to planning permission. The property features two spacious reception rooms, three well-proportioned bedrooms, and a family bathroom. Ideally positioned close to local amenities, excellent schools, and transport links, this home presents a fantastic opportunity to create a bespoke family residence in a desirable village setting.

Property Summary

In the charming village of Fifield, Maidenhead, this delightful three-bedroom semi-detached house presents an excellent opportunity for those seeking a refurbishment project and with an larger than usual plot this property is filled with the potential for an extension, (STPP). The property boasts two spacious reception rooms, providing ample space for both relaxation and entertaining.

The house features a well-sized bathroom and three comfortable bedrooms, making it ideal for families or those looking for extra space.

Situated in a picturesque setting, this home is conveniently located near local amenities, excellent schools, and offers easy access to transport links, making it a perfect choice for families and commuters. With its potential for modernisation and expansion, this property is a rare find in a sought-after area. Embrace the opportunity to create your dream home in this lovely village setting.

General information

Council Tax: Band E

Legal note

Although these particulars are thought to be materially correct their accuracy cannot be guaranteed and they do not form part of any contract

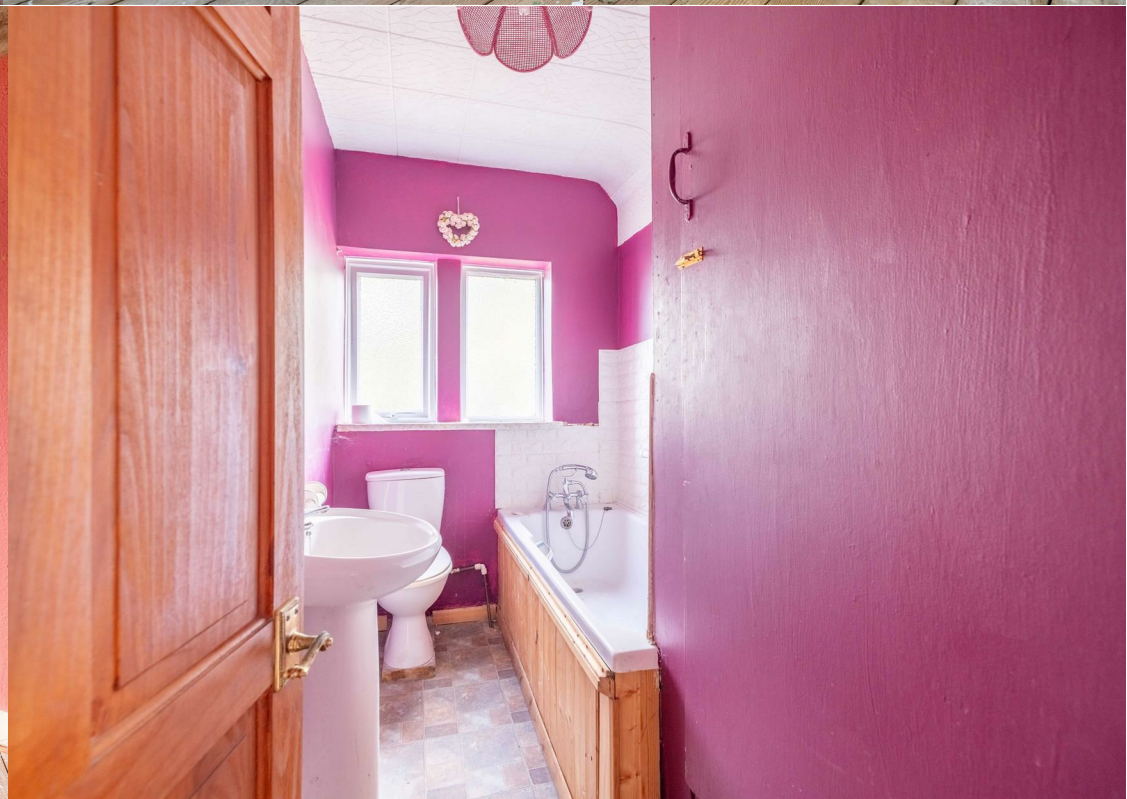

HORLER

Total Approximate Floor Area
1054 Square feet
98 Square metres

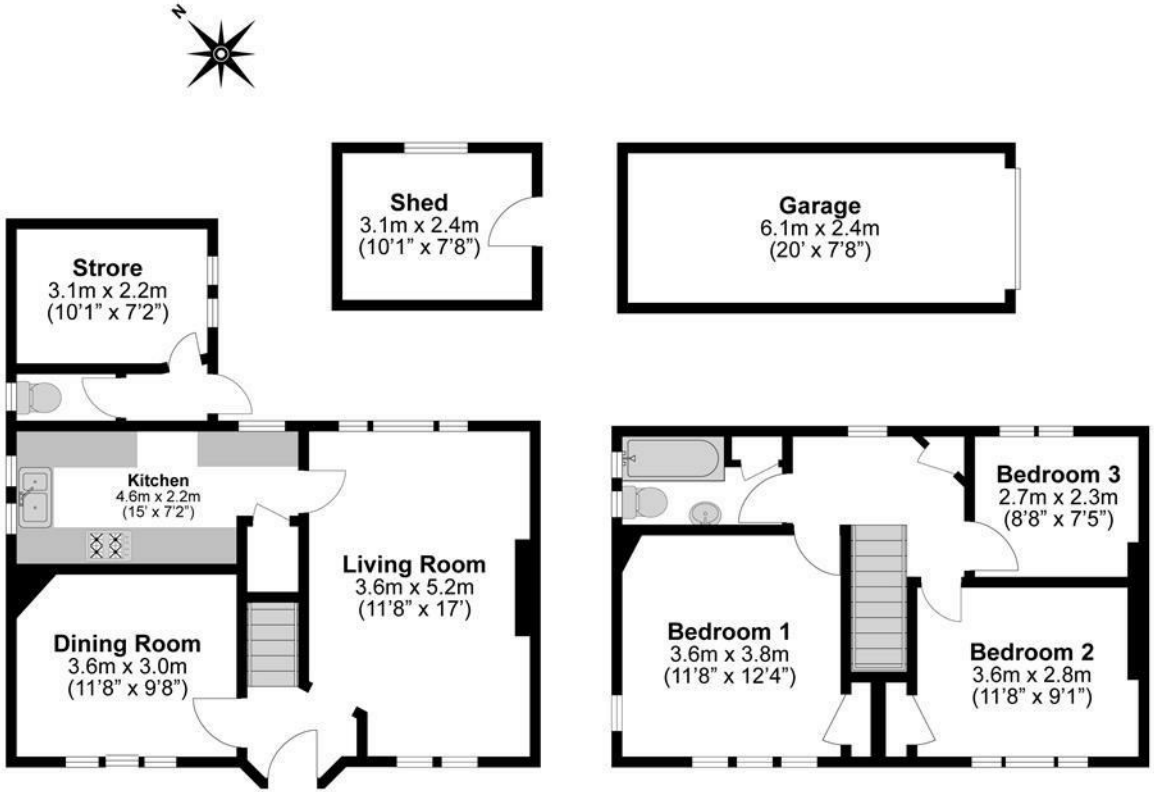

Illustrations are for identification purposes only, measurements are approximate, not to scale.