PROBUS

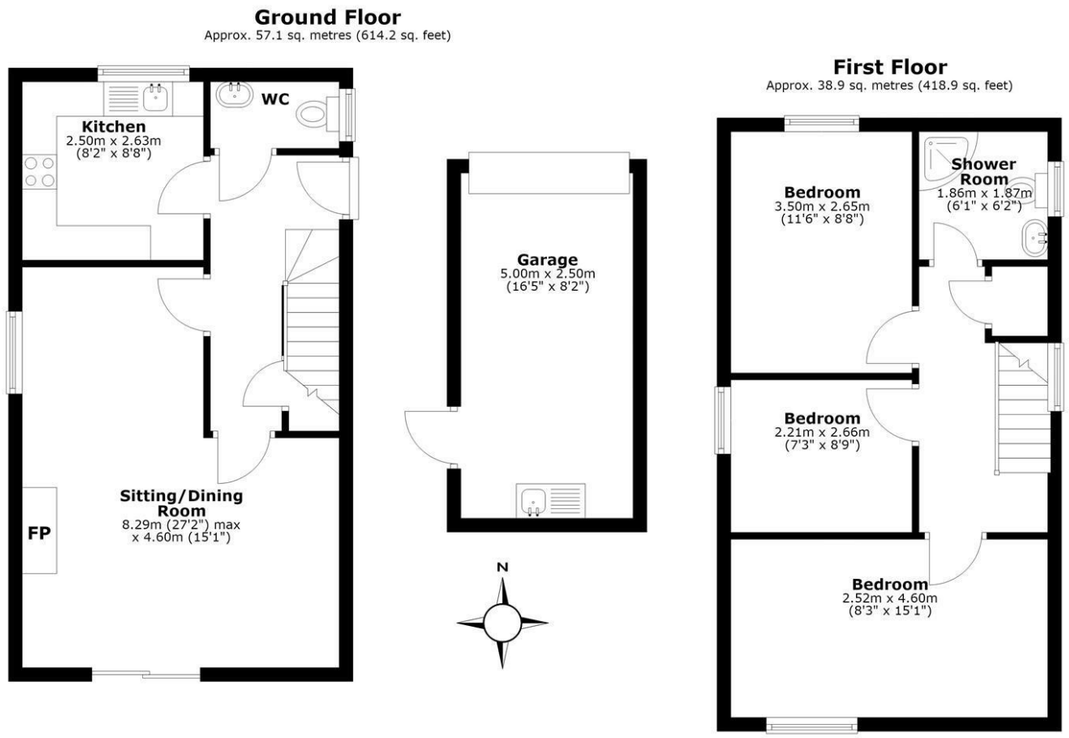

Total area: approx. 96.0 sq. metres (1033.1 sq. feet)
2 Gwel An Nans, Probus

Key Features

- Detached Modern House
- Sitting/Dining Room
- Shower Room
- South Facing Garden
- Double Glazing
- Three Bedrooms
- Kitchen
- Cloakroom
- Garage With Utility
- Far Reaching Views

Energy Performance Rating

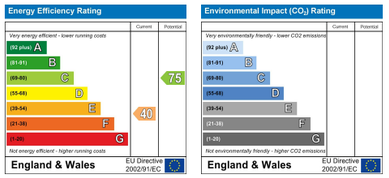

Contact Us

9 Cathedral Lane
Truro
Cornwall
TR1 2QS

01872 242244

sales@philip-martin.co.uk

3 Quayside Arcade
St Mawes
Truro
Cornwall
TR2 5DT

01326 270008

stmawes@philip-martin.co.uk

The Particulars are issued on the understanding that all negotiations are conducted through Philip Martin who for themselves or the Vendor whose agents they are, give notice that:

(a) Whilst every care is taken in the preparation of these particulars, their accuracy is not guaranteed, and they do not constitute any part of an offer or contract. Any intended purchaser must satisfy himself by inspection or otherwise as to the correctness of each of the statements contained in these particulars.

(b) They do not accept liability for any inaccuracy in these particulars nor for any travelling expenses incurred by the applicants in viewing properties that may have been let, sold or withdrawn.

RICS rightmove.co.uk The UK's number one property website OnTheMarket.com

2 Gwel An Nans, Probus, Truro, TR2 4ND

Spacious Detached Modern House

Located in a popular village setting and enjoying far reaching countryside views from the rear and side.
Extremely well presented and improved over the years with modern kitchen and shower room.
Three bedrooms, sitting/dining room, kitchen, cloakroom and shower room.
Parking for two cars. Garage with utility area.
South facing rear garden.
Modern electric heating. Double glazing. No Chain.
Freehold. Council Tax Band C. EPC - E.

Guide Price £325,000

General Comments

2 Gwel An Nans is a detached modern house located at the very beginning of this popular residential development. The house occupies a good size plot and enjoys fabulous views over the surrounding countryside. It is in excellent condition with modern electric heating and double glazed windows. The accommodation includes three bedrooms and shower room on the first floor with kitchen, sitting/dining room and cloakroom downstairs. There is scope to add a conservatory at the rear, off the sitting room if required as have other houses close by. Outside is a driveway providing parking for two cars and a single garage with utility area. At the rear is a south facing enclosed garden that enjoys far reaching countryside views, It is enclosed and safe for children and pets with lawn, garden pond and two terraces for sitting out.

Location

Probus is one of the best served villages in mid Cornwall and is renowned for its excellent amenities and transport links. The village boasts a popular farm shop and butchers, village shop and post office, parish church, primary school, village hall, doctors surgery, Chinese takeaway, fish and chip shop and public house. It has an excellent bus service with a very regular connection to Truro and St. Austell including for those travelling to both the local secondary schools and college. The Roseland Peninsula known for its golden sandy beaches is very close by and the A30 trunk road for quick commuting throughout the county is within easy access. Truro is approximately six miles away with its excellent shopping centre, fine restaurants, private and state schools, historic cathedral, flagship Marks and Spencer store and Waitrose together with the Cornish Food Hall which is less than ten minutes away on the Probus side of the city. It also has a mainline railway link to London (Paddington). Newquay airport is only a twenty minute drive away with regular flights to London, Manchester, Dublin, Edinburgh and Glasgow.

In greater detail the accommodation comprises (all measurements are approximate):

Entrance Hallway

Stairs to first floor with storage cupboard below. Electric radiator. Tiled floor.

Cloakroom

A partly tiled room. Low level w.c, vanity sink unit. Electric radiator. Frosted window to front. Tiled floor.

Kitchen

8'7" x 8'2" (2.63m x 2.50m)
A modern kitchen with an excellent range of both base and wall mounted kitchen units. Worktops with tiled splashback incorporating one and a half bowl sink with mixer tap over. Space and plumbing for washing machine, space for electric cooker with stainless steel extractor hood over. Space for fridge/freezer and microwave. Window to front with blind.

Sitting/Dining Room

27'2" x 15'1" (8.29m x 4.60m)
A light, twin aspect room with sliding patio doors leading to the rear garden and enjoying lovely views over the countryside. Window to side also with far reaching views. Television point. Feature electric fire. Two electric radiators.

First Floor

Window to side with blind. Airing cupboard with unvented stainless steel hot water tank and slatted shelves. Loft access. Electric radiator.

Bedroom One

15'1" x 8'3" (4.60m x 2.52m)
Window overlooking the rear garden and enjoying fabulous far reaching views over the countryside beyond. Electric Radiator.

Bedroom Two

11'5" x 8'8" (3.50m x 2.65m)
Window overlooking the front garden. Electric radiator.

Bedroom Three

8'8" x 7'3" (2.66m x 2.21m)
Window to side, enjoying far reaching countryside views and a westerly aspect. Electric radiator.

Shower Room

A fully tiled room with modern suite comprising low level w.c, pedestal wash hand basin, corner shower with Mira electric shower over. Heated towel rail. Electric shaving point. Frosted window to front. Extractor fan.

Outside

At the front is a tarmac driveway that provides parking for two cars and access to the garage. Entrance porch with outside light. A paved path leads down the side of the garage via a lockable metal gate to the rear garden. The front garden comprises a gently sloping lawn and dense shrubs and trees gives privacy.

Garage

16'4" x 8'2" (5.00m x 2.50m)
Light and power. Metal up and over garage door. Storage in eaves. Space and plumbing for washing machine, space for tumble dryer. Single sink with double cupboard below and tiled splashback. Space for additional fridge/freezer if required.

Rear Garden

At the rear is a lovely enclosed garden that faces due south and therefore enjoys the sun all day and into the evening. A paved terrace provides plenty of sitting out space in which to enjoy the views. Steps lead down to the lower garden which is predominantly gently sloping lawn enclosed within a wooden garden fence. There are a good selection of mature shrubs and plants, including magnolia, heathers, apple tree, rhododendrons, and hydrangeas. At the bottom of the garden is a useful garden shed and a smaller shed. Below the patio is a garden pond, and further sitting area and from here are far reaching countryside views to the west to enjoy the evening sun. A pedestrian door opens into the garage from the patio and a path leads alongside the garage to the front door and driveway through a lockable metal gate.

Services

Mains water, electric and drainage.

N.B

The electrical circuit, appliances and heating system have not been tested by the agents.

Viewing

Strictly by Appointment through the Agents Philip Martin, 9 Cathedral Lane, Truro, TR1 2QS. Telephone: 01872 242244 or 3 Quayside Arcade, St. Mawes, Truro TR2 5DT. Telephone 01326 270008.

Directions

Proceed into the village from the Truro direction (avoiding the Probus bypass) and take the right hand turning after the petrol station into Treviglas Lane. Proceed down the hill and turn left into Gwel An Nans and the house is the first on the right hand side and easily identified by a Philip Martin sale board.