Top Flat, Stafford Road, Southampton SO15 5EA

fox & sons

welcome to

Top Flat, Stafford Road, Southampton

An exceptional opportunity for both buy-to-let investors and first-time buyers, this light and airy two-bedroom first-floor flat is situated in a popular and convenient location on Stafford Road, Southampton.

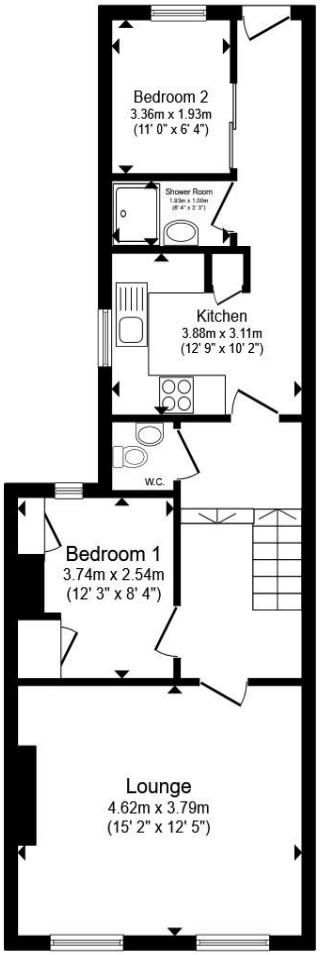

Total floor area 53.0 m² (570 sq.ft.) approx

This floor plan is for illustrative purposes only. It is not drawn to scale. Any measurements, floor areas (including any total floor area), openings and orientation are approximate. No details are guaranteed, they cannot be relied upon for any purpose and they do not form part of any agreement. No liability is taken for any error, omission or misstatement. A party must rely upon its own inspection(s). Powered by www.propertybox.io

fox & sons

Landing

Lounge
15' 2" max x 12' 5" (4.62m max x 3.78m)

Kitchen
12' 9" x 10' 2" (3.89m x 3.10m)

Bedroom 1
12' 3" x 8' 4" (3.73m x 2.54m)

Bedroom 2
11' x 6' 4" (3.35m x 1.93m)

Shower Room
6' 4" x 3' 3" (1.93m x 0.99m)

W.C.

welcome to

Top Flat, Stafford Road, Southampton

- No Onward Chain
- Two Bedrooms
- 955 Year Lease with No Ground Rent or Service Charges
- First Floor Position
- Sole-Use Private Rear Garden

Tenure: Leasehold EPC Rating: C
Council Tax Band: A Service Charge: 0.00
Ground Rent: 0.00

This is a Leasehold property with details as follows; Term of Lease 999 years from 26 Feb 1982. Should you require further information please contact the branch. Please Note additional fees could be incurred for items such as Leasehold packs.

offers in excess of

£175,000

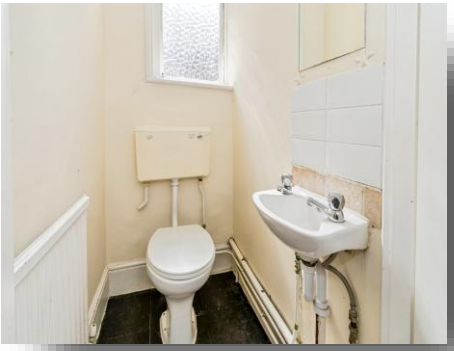

Please note the marker reflects the postcode not the actual property

view this property online fox-and-sons.co.uk/Property/SOU118334

The Property Ombudsman

Property Ref:
SOU118334 - 0005

1. MONEY LAUNDERING REGULATIONS Intending purchasers will be asked to produce identification documentation at a later stage and we would ask for your co-operation in order that there is no delay in agreeing the sale. 2. These particulars do not constitute part or all of an offer or contract. 3. The measurements indicated are supplied for guidance only and as such must be considered incorrect. Potential buyers are advised to recheck measurements before committing to any expense. 4. We have not tested any apparatus, equipment, fixtures or services and it is in the buyers interest to check the working condition of any appliances. 5. Where an EPC, or a Home Report (Scotland only) is held for this property, it is available for inspection at the branch by appointment. If you require a printed version of a Home Report, you will need to pay a reasonable production charge reflecting printing and other costs. 6. We are not able to offer an opinion either written or verbal on the content of these reports and this must be obtained from your legal representative. 7. Whilst we take care in preparing these reports, a buyer should ensure that his/her legal representative confirms as soon as possible all matters relating to title including the extent and boundaries of the property and other important matters before exchange of contracts.

fox & sons

02380 225155

Southampton@fox-and-sons.co.uk

32 - 34 London Road, SOUTHAMPTON, Hampshire, SO15 2AG

fox-and-sons.co.uk

Fox & Sons is a trading name of Sequence (UK) Limited which is registered in England and Wales under company number 4268443, Registered Office is Witan Gate House, 500-600 Witan Gate West, Milton Keynes, MK9 1GF. VAT Registration Number is 500 2481 05.