East Close, Stevenage, Hertfordshire, SG1 1PP
£3,250 PCM

H&M sales and lettings

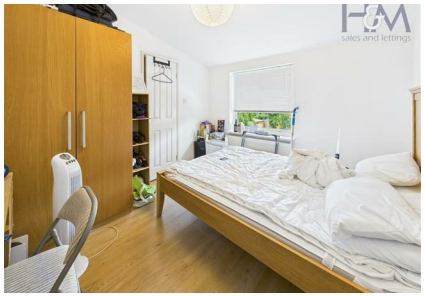

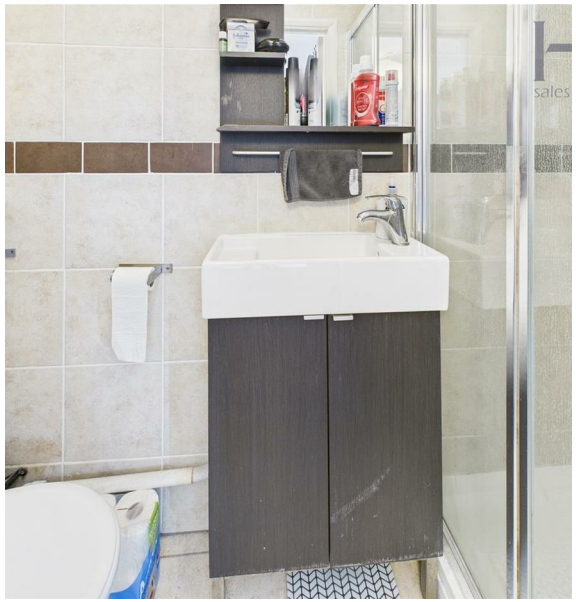

ATTENTION GSK, MBDA, AIRBUS EMPLOYEES & STUDENT SHARERS! Homes and Mortgages are delighted to present this fully furnished five-bedroom home located on East Close. Each bedroom comes complete with a bed, mattress, and wardrobe, offering a comfortable and convenient living space. The property also features a fully fitted utility room with white goods, situated just off the kitchen. The home is further complimented with a private garden space providing a great space to relax or entertain. Don't miss out—call us today to arrange your viewing!

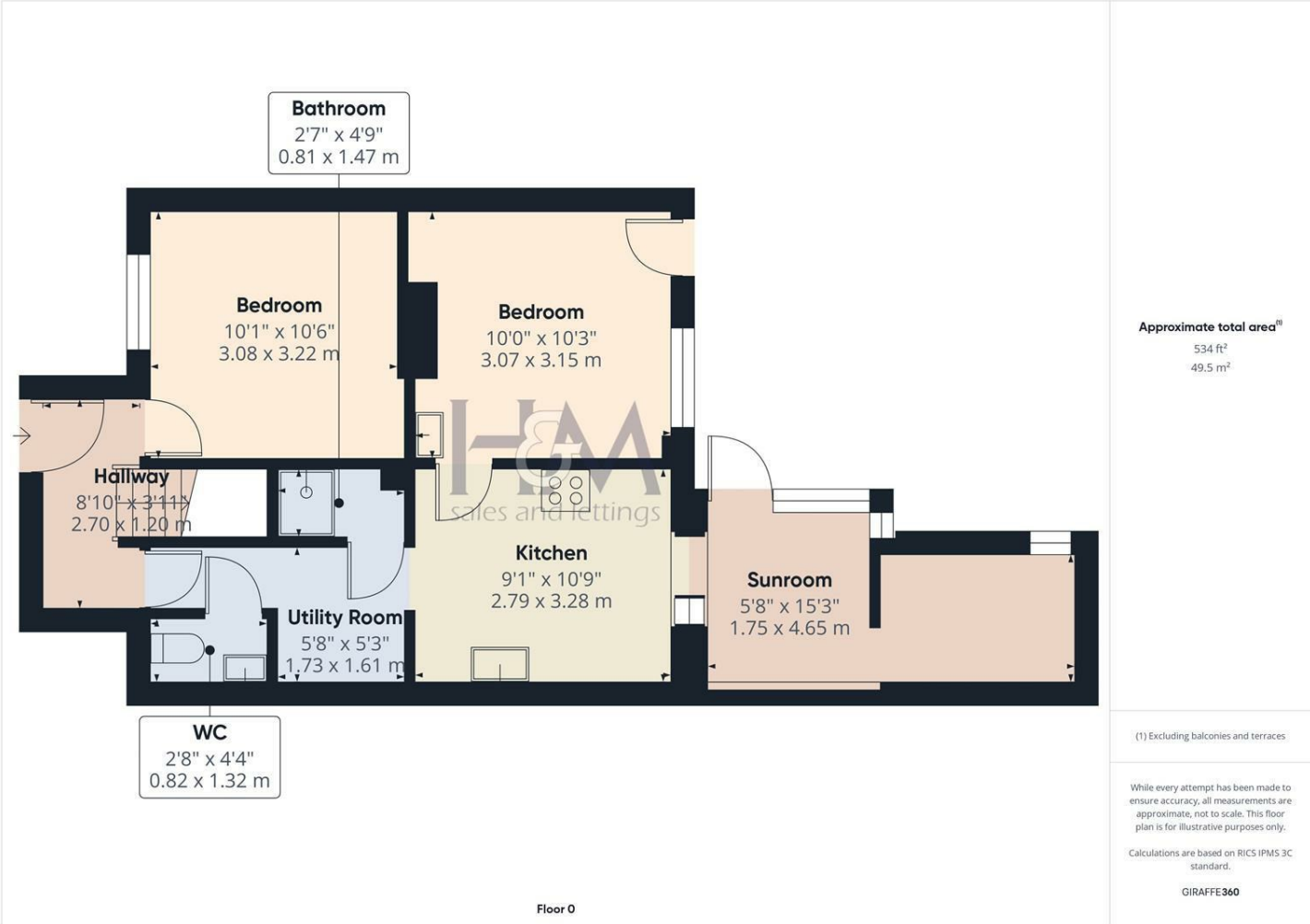

H&M sales and lettings
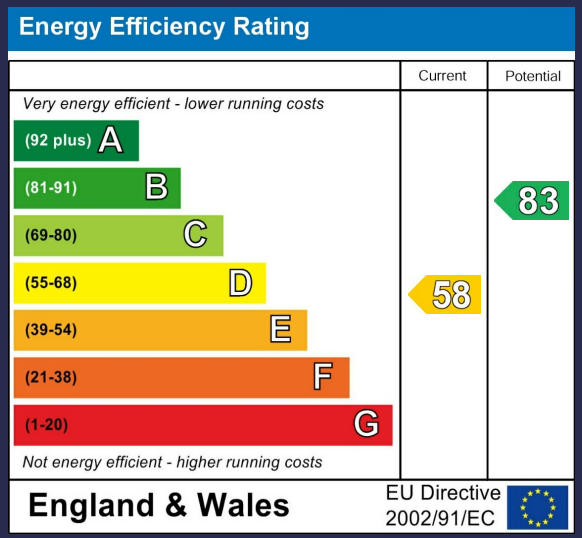
86 High Street
Stevenage
Hertfordshire
SG1 3DW
01438 728444
stevenage@homesandmortgages.co.uk