

# Sinclair



55 Melton Road, Barrow Upon Soar

Loughborough

£159,950

Enhanced with AI by STREET

# 55 Melton Road

Barrow Upon Soar, Loughborough

Council Tax band: A

Tenure: Freehold

EPC Energy Efficiency Rating: E

EPC Environmental Impact Rating: E

- Character Cottage
- Favoured Village
- Close To Train Station
- Rear Garden
- Study Landing
- Ideal FTB / Rental

## LOUNGE DINER

11' 7" x 10' 5" (3.53m x 3.18m)

Wood effect flooring, window to the front elevation and radiator -Door through to the kitchen

## KITCHEN

9' 1" x 7' 6" (2.76m x 2.29m)

Beamed ceiling, fitted units to the wall and base, cooker point, window to the rear elevation, access through to the lobby area and stairs to the first floor.

## LOBBY

4' 6" x 5' 9" (1.36m x 1.75m)

Access to the garden and door through to the bathroom.

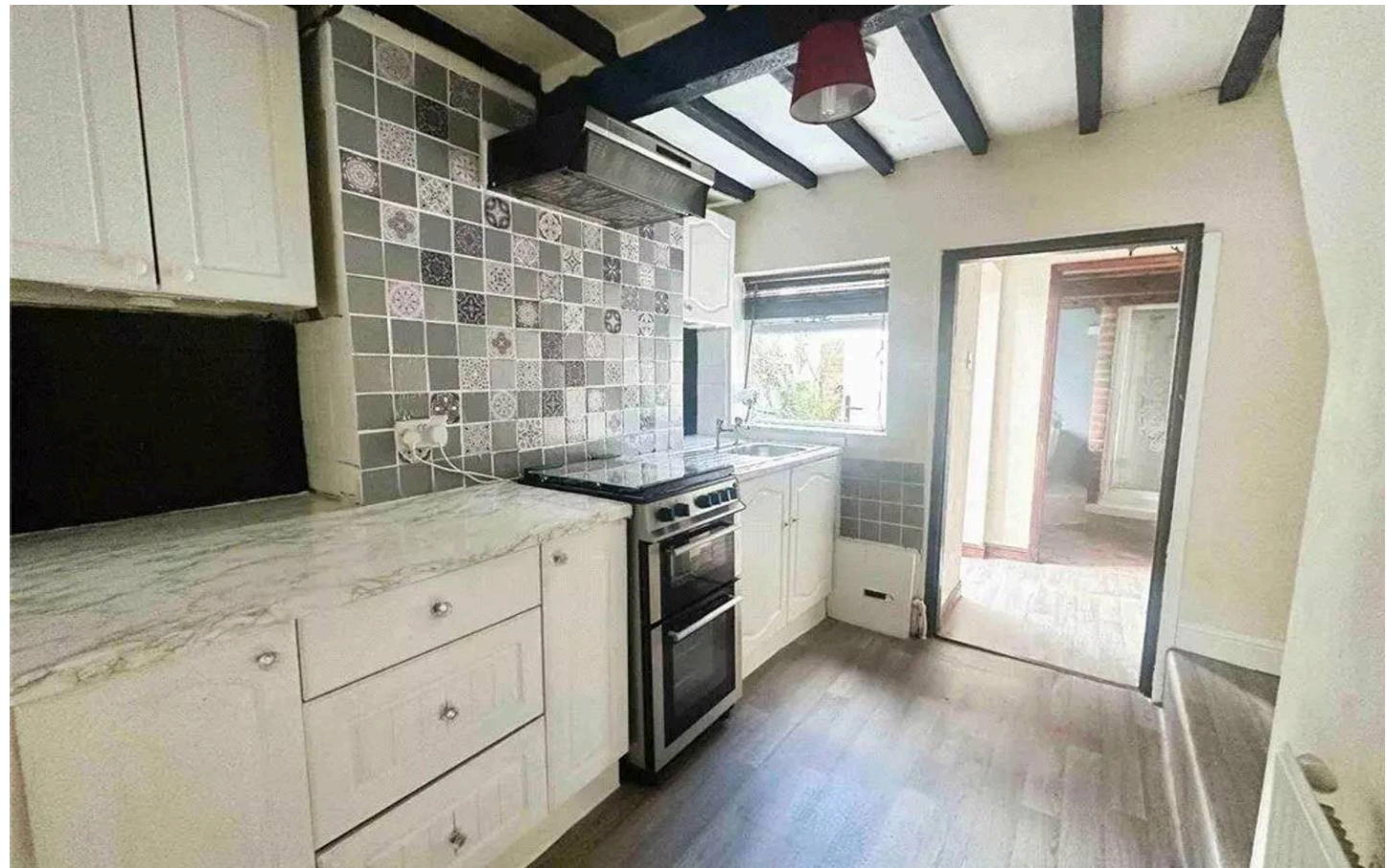

**BATHROOM**

9' 4" x 6' 6" (2.85m x 1.98m)

The bathroom has a raised plinth surmounted by a claw foot and roll top bath, there is a separate shower enclosure, pedestal wash hand basin and high flush wc. There is a window to the side elevation.

**LANDING**

9' 1" x 10' 6" (2.77m x 3.20m)

This is an open space with exposed brick feature. The room could facilitate a study area. There is a door to the bedroom and window to the rear. Radiator

**BEDROOM**

11' 11" x 9' 0" (3.62m x 2.75m)

(Measurements include some restricted head height) The bedroom has a window to the front elevation and radiator.

**Note To Purchasers**

As the property is currently rented, the marketing photos are from a previous listing. Whilst they depict a true reflection of layout there may be some cosmetic improvements required.

**Garden**

There is a side path leading to the side entrance door and continues to the rear garden. The rear garden has walled and fenced boundaries, plant, shrubs and patio area.

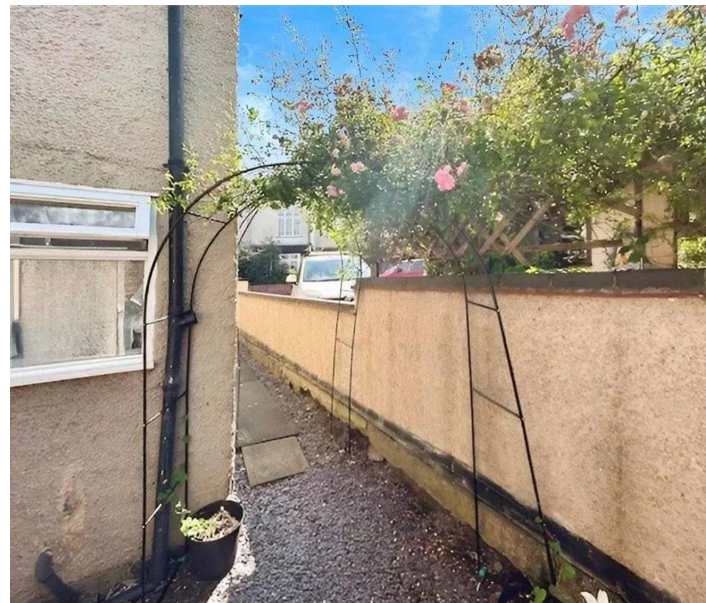
**On street**

### Ground Floor



### First Floor





## Sinclair Estate Agents

Sinclair Estate Agents, 15-15A High Street - LE12 7RX

01509 812777

[sibley@sinclairestateagents.co.uk](mailto:sibley@sinclairestateagents.co.uk)

[www.sinclairestateagents.co.uk/#/](http://www.sinclairestateagents.co.uk/#/)

Digital Markets Competition & Consumers Act 2024 (DMCC ACT) - The DMCC Act which came into force in April 2025 is designed to ensure that consumers are treated fairly and have all the necessary information required to make an informed purchase. Sinclair are committed to providing material information relating to the properties we market to assist prospective buyers when making a decision to proceed with a property purchase. It should be noted that all information will need to be verified by the buyers solicitors and is given in good faith from information obtained by sources including but not restricted to HMRC Land Registry, Spectre, Gov.uk and information provided and verified by our vendors.