



Fairfield Avenue, Hull, HU10 7UG  
Auction Guide £170,000

Philip  
**Bannister**  
Estate & Letting Agents

# Fairfield Avenue, Hull, HU10 7UG

Offered to the market with no onward chain via the Modern Method of Auction, this well-maintained three-bedroom semi-detached property offers generous living accommodation with excellent potential for modernisation. A standout feature is the superb larger-than-average rear garden, while a private driveway and garage provide ample off-street parking and storage. An ideal opportunity for buyers looking to create a home to their own taste.

## Key Features

- VIA ONLINE MODERN METHOD OF AUCTION
- Sought-After Location
- 3 Bedroom Semi-Detached
- Fabulous Rear Garden
- Fantastic Potential
- Drive & Garage
- No Onward Chain
- EPC =

Energy Efficiency Rating		
	Current	Potential
Very energy efficient - lower running costs		
(92 plus) <b>A</b>		
(81-91) <b>B</b>		
(69-80) <b>C</b>		
(55-68) <b>D</b>		
(39-54) <b>E</b>		
(21-38) <b>F</b>		
(1-20) <b>G</b>		
Not energy efficient - higher running costs		
England & Wales	EU Directive 2002/91/EC	

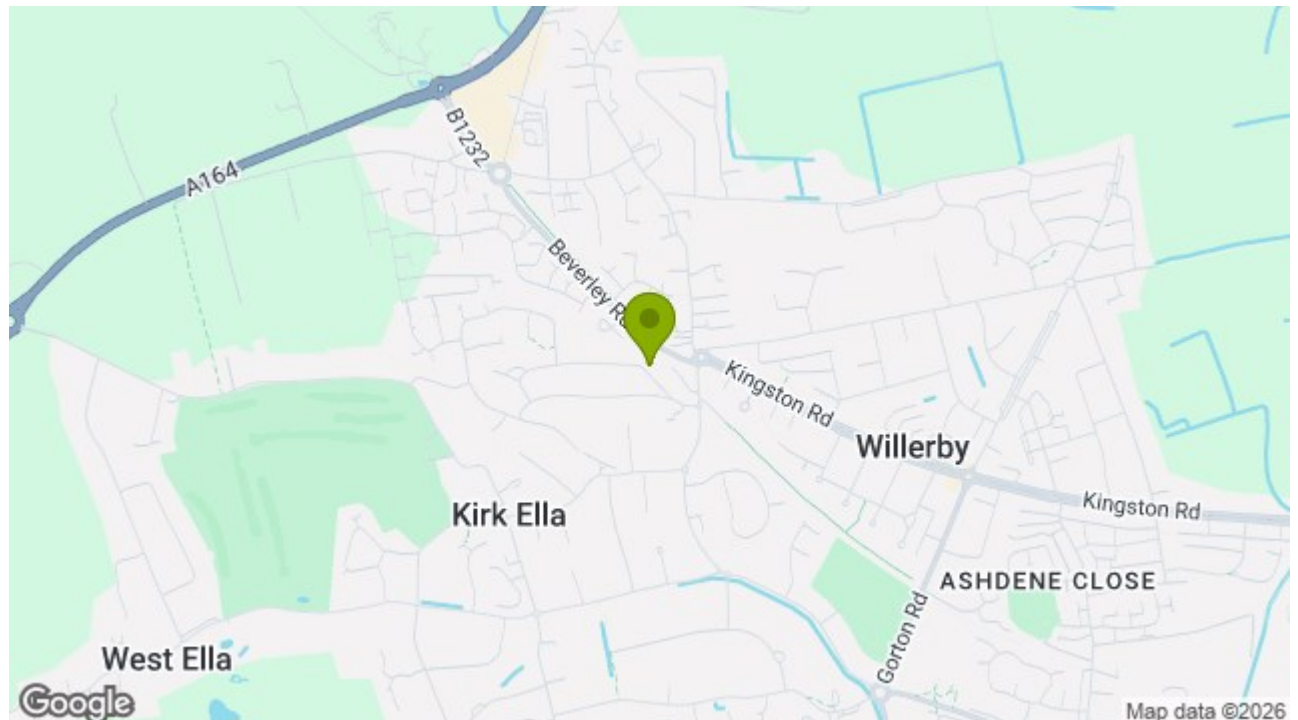



## **KIRK ELLA**

The popular village of Kirk Ella lies approximately five miles to the West of Hull City Centre and is ideally located for all amenities. The village centre has an array of local shops, with primary & secondary schools. Hull Golf Club is located within the village. Further shopping facilities are available at both nearby Willerby & Anlaby with Waitrose, Morrisons, Sainsburys, Aldi & Lidl supermarkets all within a short driving distance. Public transportation runs through the village and there are good road connections to the City Centre & the Clive Sullivan Way/A63/M62 motorway links.

## **GROUND FLOOR;**

### **ENTRANCE HALL**

A welcoming entrance hall providing access to the accommodation.

### **WC**

With low flush WC, wash hand basin and a window to the rear elevation.

### **THROUGH LIVING ROOM**

A generous reception room with ample space for dining and living, with bay window to the front elevation, French doors to the rear elevation and a feature fireplace.

### **KITCHEN**

A comprehensive range of wall and base units, with laminated work surfaces and a tiled splashback. Further benefitting from windows to the rear elevation, a door to the side elevation and a storage cupboard.

## **FIRST FLOOR;**

### **BEDROOM 1**

A bedroom of double proportions with fitted wardrobes and a bay window to the front elevation.

### **BEDROOM 2**

A further double bedroom with bay window to the rear elevation, fitted storage cupboard and fitted wardrobes.

### **BEDROOM 3**

A single bedroom with window to the front elevation.

### **SHOWER ROOM**

With a three piece suite comprising of a shower enclosure, a low flush WC and a wash hand basin. Further benefitting from tiled walls, a window to the rear elevation and a radiator.

## **EXTERNAL;**

### **FRONT**

With shaped lawn and a driveway.

### **REAR**

With a larger than average beautiful rear garden, with a shaped lawn, raised patio area and herbaceous borders.

## **GARAGE**

### **GENERAL INFORMATION**

SERVICES - Mains water, electricity, gas and drainage are connected to the property.

CENTRAL HEATING - The property has the benefit of a gas fired central heating system to panelled radiators.

DOUBLE GLAZING - The property has the benefit of replacement PVC double glazed frames.

COUNCIL TAX - From a verbal enquiry/online check

we are led to believe that the Council Tax band for this property is Band C (East Riding Of Yorkshire Council). We would recommend a purchaser make their own enquiries to verify this.

VIEWING - Strictly by appointment with the sole agents.

FIXTURES & FITTINGS - Carpets, curtains & light fittings may be purchased with the property and these will be specified upon inspection but would be subject to separate negotiation.

### **AML.**

By law, we are required to conduct anti-money laundering checks on all potential buyers and sellers, and we take this responsibility very seriously. In line with HMRC guidelines, our trusted partner, Coadjute, will securely manage these checks on our behalf. Once an offer is accepted (subject to contract), Coadjute will send a secure link for you to complete the biometric checks electronically. A non-refundable fee of £45+ VAT per person will apply for these checks, and Coadjute will handle the payment for this service. These anti-money laundering checks must be completed before we can send the memorandum of sale to the solicitors to confirm the sale. Please contact the office if you have any questions in relation to this.

### **TENURE.**

We understand that the property is Freehold. This should be clarified by your legal representative.

### **MORTGAGES**

The mortgage market changes rapidly and it is vitally important you obtain the right advice regarding the best mortgage to suit your circumstances.

We are able to offer professional independent



Mortgage Advice without any obligation. A few minutes of your valuable time could save a lot of money over the period of the Mortgage. Professional Advice will be given by Licensed Credit Brokers. Written quotations on request. Your home is at risk if you do not keep up repayments on a mortgage or other loan secured on it.

### **THINKING OF SELLING?**

We would be delighted to offer a FREE - NO OBLIGATION appraisal of your property and provide realistic advice in all aspects of the property market. Whether your property is not yet on the market or you are experiencing difficulty selling, all appraisals will be carried out with complete confidentiality.

### **AUCTION VIEWINGS.**

Viewings are conducted through Philip Bannister & Co. Please note that when booking a viewing at an auction property, your personal data—including your name, address, telephone number, and email address—will be shared with Iamsold. Following the viewing, an auction specialist from their team will contact you to discuss the property.

### **AUCTIONEER COMMENTS.**

This property is for sale by Modern Method of Auction allowing the buyer and seller to complete within a 56 Day Reservation Period. Interested parties' personal data will be shared with the Auctioneer (Iamsold Ltd). If considering a mortgage, inspect and consider the property carefully with your lender before bidding. A Buyer Information Pack is provided, which you must view before bidding. The buyer is responsible for the Pack fee. For the most recent information on the Buyer Information Pack fee, please contact the Iamsold team. The buyer signs a Reservation Agreement and

makes payment of a Non-Refundable Reservation Fee of 4.5% of the purchase price inc VAT, subject to a minimum of £6,600 inc. VAT. This Fee is paid to reserve the property to the buyer during the Reservation Period and is paid in addition to the purchase price. The Fee is considered within calculations for stamp duty. Services may be recommended by the Agent/Auctioneer in which they will receive payment from the service provider if the service is taken. Payment varies but will be no more than £960 inc. VAT. These services are optional.

### **AGENTS NOTES**

Philip Bannister & Co.Ltd for themselves and for the vendors or lessors of this property whose agents they are give notice that (i) the particulars are set out as a general outline only for the guidance of intending purchasers or lessees, and do not constitute any part of an offer or contract (ii) all descriptions, dimensions, references to condition and necessary permissions for use and occupation, and other details are given in good faith and are believed to be correct and any intending purchaser or tenant should not rely on them as statements or representations of fact but must satisfy themselves by inspection or otherwise as to the correctness of each of them (iii) no person in the employment of Philip Bannister & Co.Ltd has any authority to make or give any representation or warranty whatever in relation to this property. If there is any point which is of particular importance to you, please contact the office and we will be pleased to check the information, particularly if you contemplate travelling some distance to view the property. Philip Bannister & Co.Ltd advise they do not test fitted appliances, electrical and plumbing installation or central heating systems, nor have they undertaken

any type of survey on this property. These particulars are issued on the strict understanding that all negotiations are conducted through Philip Bannister & Co.Ltd. And prospective purchasers should check on the availability of the property prior to viewing, Photograph Disclaimer - In order to capture the features of a particular room we will mostly use wide angle lens photography. This will sometimes distort the image slightly and also has the potential to make a room look larger. Please therefore refer also to the room measurements detailed within this brochure.

In compliance with NTSEAT Guidance on Referral Fees, the agent confirms that vendors and prospective purchasers will be offered estate agency and other allied services for which certain referral fees/commissions may be made available to the agent. Services the agent and/or a connected person may earn referral fees/commissions from Financial Services, Conveyancing and Surveys. Typical Financial Services referral fee KC Mortgages £200, Typical Conveyancing Referral Fee: Graham & Rosen £150 (£125+VAT), Hamers £120 (£100+VAT), Lockings Solicitors £120 (£100+VAT), Eden & Co £180 (£150.00+VAT)



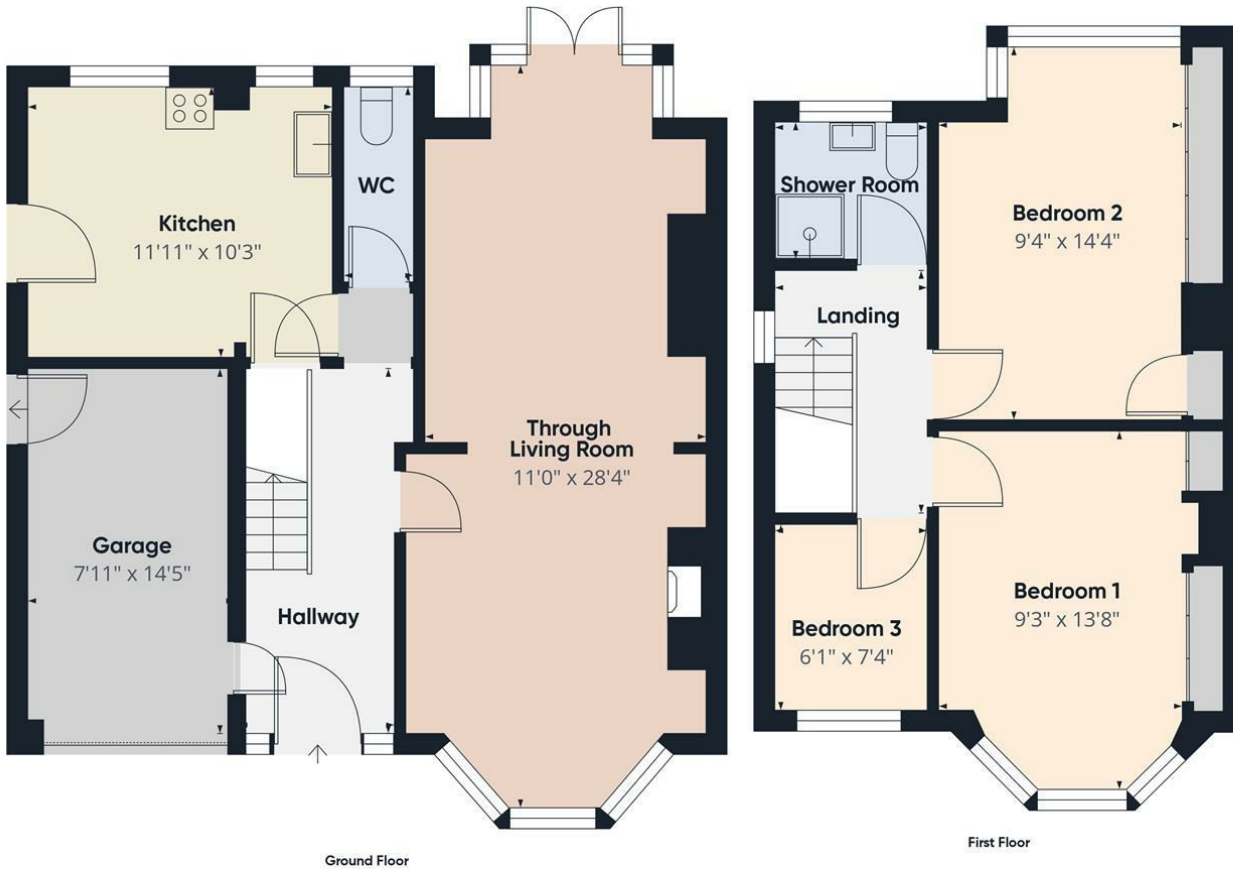

Approximate total area<sup>m</sup>  
1028 ft<sup>2</sup>

(1) Excluding balconies and terraces

Calculations reference the RICS IPMS 3C standard. Measurements are approximate and not to scale. This floor plan is intended for illustration only.

GIRAFFE360



58 Hull Road, Hessle, Hull, East Yorkshire, HU13 0AN  
 Tel: 01482 649777 | Email: info@philipbannister.co.uk  
 www.philipbannister.co.uk

